COMPLETE Associated Press Telegraphic Reports

Oakland Tribune.

WEATHER FORECAST—SAN FRANCISCO, CAL., JUNE 28.—SAN FRANCISCO AND VICINIT CLOUDY, WITH A CLOUDY FOG AND AT NIGHT SOUTHERN WINDS BRISK, WESTERLY. WEDNESDAY FAIR, CONTINUED WARM.

VOL. LXI | OAKLAND, CALIFORNIA, TUESDAY EVENING, JUNE 28, 1904 | NO. 128

MRS. EVA DANFORTH BURNED TO DEATH

She Was a Daughter of Charles G. Reed

Was Curling Her Hair and Using a Coal Oil Lamp

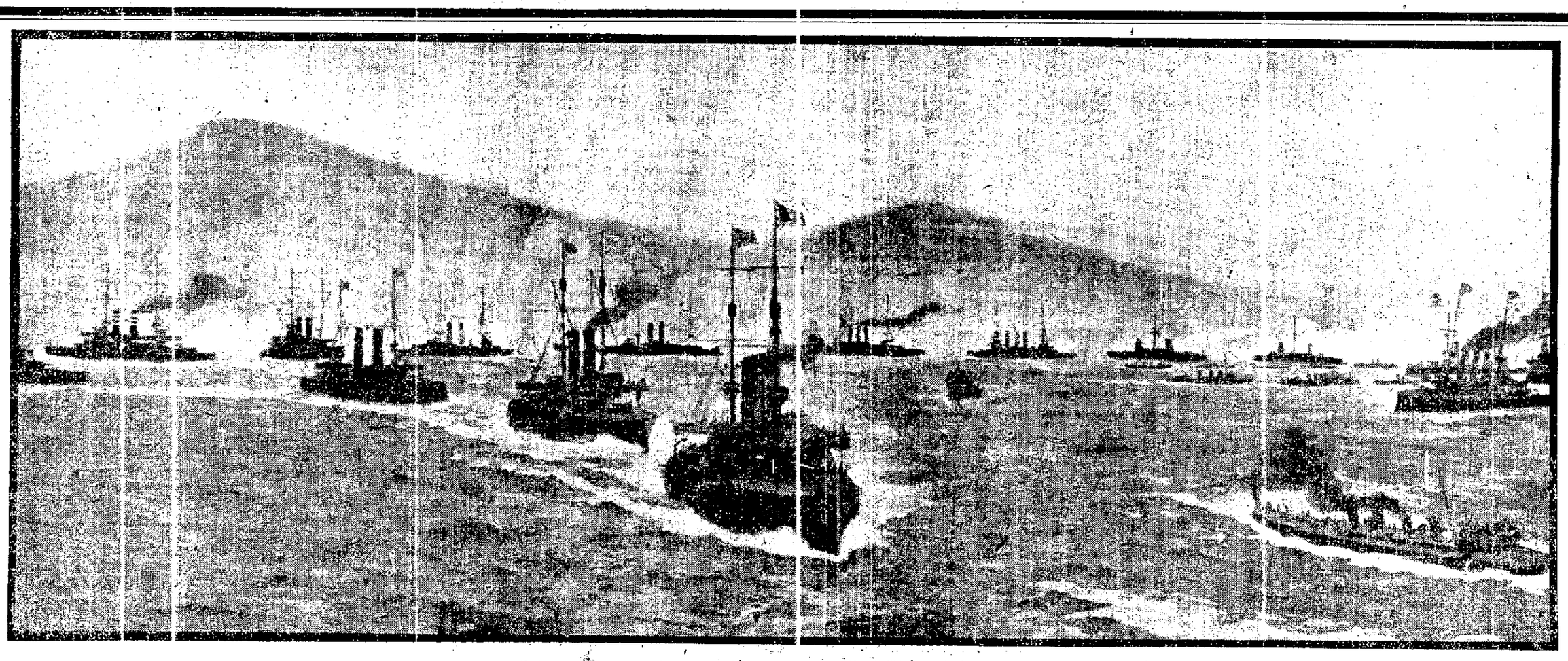

THE RETURN OF THE VICTORS: THE JAPANESE FLEET AFTER THE ACTION OFF PORT ARTHUR ON APRIL 13TH.

LAMP IS SAID TO HAVE EXPLODED.

Body of Unfortunate Young Woman Was Burned in Places to a Crisp.

Mrs. Eva May Danforth, the wife of Harry D. Danforth, a prominent San Francisco attorney, was fatally burned in an explosion of a coal oil lamp at 12:30 o'clock this afternoon at the family residence, 1257 Filbert street.

The accident took place in the bath room, when a servant was attracted by the dull thud of the falling body, ran to find her mistress wreathed in flames and lying dead upon the floor.

The flames were hastily extinguished but the woman was already dead.

The exact cause of the accident is not known.

Mrs. Danforth had taken a pair of curling irons and a small coal oil lamp and had retired to the bath-room preparatory to going out this afternoon.

In some manner the lamp must have been tipped over and the oil instantly ignited.

The family say they heard no sounds until the servant. Mrs. K. F. Hawtry, heard the falling body and ran to the room.

The body was horribly burned and charred.

Although the accident had taken place but a few moments before the body was found, some parts of the body were burned almost to a crisp.

Deputy Coroner Quellin was hastily summoned and the body removed to the morgue.

The deceased was 28 years old and a native of Oakland.

She is the daughter of Charles G. Reed, cashier of the Union National Bank on Twelfth and Broadway and a niece of George W Reed, the attorney.

No children are left to mourn the loss of their mother.

Mr. Danforth was hastily apprised of the death of his wife and summoned from the city.

Charles G. Reed, father of Mrs. Danforth, was also hastily summoned from the bank, where he was at work. He was so distressed that he could not discuss the details of the tragedy.

"It is so sudden," said he, "that we ourselves hardly know as yet how it happened. I would beg you to excuse me this afternoon."

The fire had ignited the walls of the bathroom and had it not been for the timely discovery of the servant the whole house would have been destroyed.

As it was, it took the united efforts of the servant and others to extinguish the fire.

The details for the funeral cannot be arranged until after the inquest, which will probably be held tomorrow.

FELL FROM A TRESTLE.

WOMAN IS UNABLE TO SAVE HERSELF FROM DEATH.

UKIAH, Cal., June 28.—While Mrs. Johanna Kane was crossing the trestle of the Fort Bragg railway, near Glenn Blair, she noticed a rapidly approaching car and became so frightened that she fell to the bottom of the canyon, a distance of about twenty feet.

She was taken to Fort Bragg, where she died from her injuries.

The car was being run down by gravity to the company's mills, and witnesses state positively that it did not strike her.

RUSH TO LOCATE LAND.

Nine Million Acres Will Be Opened to Public.

Thousands of People Are in Line to Put in a Claim.

OMAHA, Neb., June 28.—Nine millions of acres of government lands in Nebraska will be opened for homestead entry today under the provisions of the Kinkaid law, which permits homesteaders to file on 640 acres of land.

The land opened by the Kinkaid law is known as semi-arid land and is mostly adapted to grazing.

It is the last great opening of government land of this nature that will ever be made and was the occasion of a rush for choice selections by those desiring to establish ranches.

The six land offices in Nebraska were the scenes of great activity. At Neil nearly a thousand persons, a great percentage of whom were women, were in line at sunrise.

The greatest excitement was at Broken Bow where over 2,000,000 of the best lands included in the provisions of the law were thrown open. At sunrise 2000 persons were in line and Sheriff Tinrchson, who had already taken extraordinary precautions to forestall trouble, today enlisted an extra force of deputies to keep order.

Later he requested Governor Mickey to order the militia out to assist in keeping order.

VESSELS REPORTED IN THE ICE.

SAN FRANCISCO, Cal., June 28.—The following vessels are reported as being in the ice at Bristol Bay on June 9: Alex Gibson, Oriental, Lucile, Standard, C. F. Sudgert, M. P. Grace, Heckla, Eclipse, E. H. Cheney, Nicholas Thayer, Sea Witch, George F. Haller.

TOLD OF ST. LOUIS BRIBERY.

Former Delegate Gutke Makes a Complete Confession.

Citizens of High Standing Are Involved in the Scandal.

ST. LOUIS, June 28.—It was announced today that Chas. H. Gutke, former member of the delegates convicted on a charge of bribery, and who will be tried on a similar charge, today made a complete confession to Attorney Folk in which he stated that Former Delegate Charles F. Kelly had told him he had received $50,000 for going to Europe when his presence in St. Louis jeopardized men of prominence.

Kelly is also resting under one conviction and is soon to be tried in another case.

Circuit Attorney Folk said the revelations which has been made by Gutke opens up many avenues of investigation and brings things to light which have not been thought of and involving men high up.

When he came out of the office of the Circuit Court Gutke said:

"The best reparation that I can make for the wrongs I have done is to confess fully to everything, in order that the public may realize what has been going on. Yielding to the pleadings of my wife, I have determined to do all I can to atone for my sins against the public. The people of St. Louis even now do not realize how they have been persistently plundered for years and years by the men they elected to make laws for the city."

KUROPATKIN IS RETREATING.

ST. PETERSBURG, June 28 (7:10 p. m.)—The Associated Press is informed on good authority that Genera Kuropatkin has decided to withdraw nor hward.

JAPANESE FORCING FIGHT.

Trying to Cut Kuropatkin Off From His Mukden Base.

Mikado's Men Give Russian Calvary a Hot Battle.

ST. PETERSBURG, June 28.—The Emperor has received the following dispatch from Gen. Kuropatkin, dated Liao Tung, June 27:

"The Japanese attacked our forces, occupying Mo-Tien, Fen-Shui and Ta passes June 26. Infantry and cavalry retreated, persuaded that the advancing divisions of the Japanese army which were operating against each of the three passes were stronger than our detachments.

"In the attack on Ta Pass the Japanese guards, besides other regiments, participated. The Japanese made a frontal and flank attack in considerable force on both sides of this position. The Japanese troops occupied Fen-Shui and Mo-Tien passes during the morning of June 27.

"After pushing back our advance guard during the evening of June 26, from Vandiapudze (on the Siu-Hen-Hai-Chang road) to Ta Pass, the Japanese continued their advance this morning against our position in a defile. For some time the attack of the Japanese infantry brigade was repelled. Three battalions were engaged in the frontal attack, but, being menaced by other troops, engaged in a flanking movement, our forces retreated.

"Reconnoitering parties report that the southern portion of the Japanese is moving eastward with the intention of joining General Kuroki's forces.

"At noon today our cavalry was hotly engaged near Siu-Yu-Chen.

"All the reports of the last few days state that the forces of Japanese arraigned against our Manchurian army consist of eight or nine infantry columns and several brigades of reserve, which also occupy positions in the fighting line."

Mo-Tien Pass and Feng Shui are about due east of Liao Yang. Ta Pass is midway between and north of Mo-Tien

(Continued on Page 2.)

JAPANESE ENGAGE IN SHARP BATTLE

Statement That the Vladisvostok Fleet is Trying to Take Port Arthur.

TOKIO, June 28, 11 a. m.—After a hot fight which lasted for six hours yesterday morning, July 27, the Takushan Division of the Japanese army completely defeated five battalions of Russian infantry, which, supported by two regiments of cavalry and sixteen guns, occupied Fenshulling, twenty-seven miles northwest of Siu Yen. The Russians finally fell back in the direction of Shi Mu Cheng. The Japanese casualties aggregated about 100 killed and wounded. Major Oba was killed during the battle.

SIX HOURS OF HARD FIGHTING.

LONDON, June 28.—A dispatch received at the Japanese legation from Tokio says the Takushan army occupied Feanchoui-Ling thirteen miles northwest of Siuyen, June 25th, after six hours of hard fighting. The Japanese losses are estimated at 100. The Russian force, which consisted of five battallons of infantry and two regiments of cavalry, with sixteen guns, fled in disorder toward Tunuching.

ENEMY HAD TO RETREAT IN DISORDER

WASHINGTON, June 28.—The Japanese legation has received the following cablegram from Tokio, under today's date:

"Our Taku Shang Admiralty reports that after six hours' severe fighting on June 27th they occupied Sen Shui Ling, twenty-three miles northwest of Siu Yen. The enemy, who consisted of five battalions of infantry, two regiments of cavalry and sixteen guns, fled in disorder toward Tonuching. Our casualties are estimated at about 100 killed and wounded."

HIDING IN CELLARS IN PORT ARTHUR.

CHE FOO, June 28.—Letters received here today from Port Arthur, dated June 23d, give no news, but convey an idea of the conditions prevailing in the besieged city. One writer says the civilians though knowing something of what is occurring, are ignorant of the progress of the war. Little information leaks out. Most of the non-combatants have caves in the hills or underground cells where they spend the nights in safety. Bands play occasionally in the parks and the prices of food are slightly higher. The Chinese are suffering severely in many ways, as a result of the fighting.

The food on the junks is provided by the government to enable the Chinese to leave Port Arthur. The Red Cross

(Continued on Page 2.)

Cures Nervous Headache.

Horsford's Acid Phosphate removes the cause by quieting the nerves, promoting digestion and inducing restful sleep.

FURNITURE AUCTION.

On Monday, June 30, at 11 a. m., at Pomona street, near Putnam, one-half block from Sather station, Fruitvale, by order of Mrs. M. Rodgers. Upright piano, up-to-date parlor, dining-room, kitchen and bedroom furniture of all descriptions, contained in above elegant furnished residence. For particulars see catalogue. Terms cash. Sale absolute. Ladies, this is a fine chance of getting nearly new furnishing at your own price.

MEYSEL & MEYSEL, Auctioneers.
Office, corner Eighth and Franklin streets; Phone Cedar 621.

ADMINISTRATOR'S AUCTION SALE.

We have received instructions from J. Jordan, administrator of the estate of W. Maristany, a native of Spain, a resident of Oakland, to sell at public auction his fine Household Goods and personal property. Sale, Wednesday, June 29, at 10:30 a. m., at 960 Franklin st. nr. Tenth, Oakland, comprising in part: 1 massive antique imported china closet, mahogany wardrobes, mahogany footstools, bedroom suits, choice collection of rare oil paintings, extra fine collection of antique china and cut glass, Satsuma, royal Worcester, Cloisson ware, antique vases, Bagdad portieres, genuine imported Turkish rugs, books, massive rosewood parlor suit, 1 concert grand piano, odd pieces, 700 yds Brussels carpet, 1 shot gun and rifle, also one fine new upright piano. Also fine modern furniture, trunks, etc. All must and will be sold. Open for inspection Tuesday all day.

J. A. MUNRO & CO., Auctioneers, Main Office 958-960 Franklin street, Oakland. Telephone Red 7251. Rooms 412-413 Call Bldg, S. F. Phone Main 5137.

DIED AT FRONT.

Noted Journalist Passes Away in the Orient.

NEW CHWANG, June 28.—H. J. Middleton, the Associated Press correspondent with the Russian headquarters near Liao Yang, in Manchuria, died Sunday from enteric dysentery.

Henry John Middelton, the first of the American war correspondents to lose his life at the front in the present conflict was representing the Associated Press at General Kuropatkin's headquarters near Liao Yang. He was taken sick with enteric dysentery less than a week ago and only on Sunday was a dispatch received from him in which he requested that a substitute be sent to relieve him. He was 55, unmarried and was born in London.

LINGUIST AND STUDENT.

Mr. Middleton was a vivid descriptive writer, a linguist, a student, and one of the best posted men on international affairs. He became connected with the London bureau of the Associated Press in 1902 and filled almost every position except superintendent in that office.

From the first he showed remarkable aptitude and earnestness in his profession, his constant endeavor being to thoroughly familiarize himself with what ever subject he undertook. He served as London correspondent of the New York Evening Post for over a year, earning a high position for that journal. He also reported for the Associated Press all the Vigilant-Brittannia races in the waters about Scotland, Moreland and England securing many advantages over other correspondents who followed those races.

DREYFUS TRIAL.

While his career contained remarkable journalistic feats which brought him praise, perhaps his most brilliant was in reporting for the Associated Press the Dreyfus trial at Rennes, where he made a name for himself in competition with such well-known men as Julian Ralph and Harry D. Stevens, whose admiration and respect he obtained at that time. Though unassisted, he often forwarded four and five columns of the international pictures and dramatic incidents of that great case. Mr. Middleton also gave exclusively to the American papers the account of the final raid and capture of Fort Chabrol, the name given the house in Paris during the Dreyfus excitement, where Guerin fortified himself and defied the French authorities.

PARIS MANAGER.

When the Associated Press opened an independent bureau in Paris in the fall of 1899 for the concentration there of Southern European news, Middleton was sent there as assistant to the manager, and when the latter was recalled became Paris correspondent of the Associated Press, which position he filled the winter of 1902. Then he was brought to New York, where he acted as night cable editor. Upon the opening of the Pacific cable at San Francisco Mr. Middleton was sent to inaugurate the cable department of the Associated Press in that city. With the imminence of the Russo-Japanese war he was among those drafted for that service by the Associated Press. He sailed from San Francisco January 15 for Yokohama, thence to Shanghai. With the progress of events he went to Seoul, but on account of his knowledge of languages was finally ordered to join the Russian headquarters in Manchuria, and to do so went to Chi Foo, from Che Foo to Peking, thence to Lian Bien and from the latter point to New Chwang, where he entered the Russian lines and proceeded to Mukden, joining Viceroy Alexieff's headquarters. Later he went to Liao Yang and there recently reported several engagements.

PERSONAL CHARM.

Mr. Middleton had an attractive personal charm which won him devoted friends wherever he went, because his nature was a loyal and generous one. Modest and retiring, he was a man of indefatigable energy and tireless in his conscientious devotion to duty, making of himself one of the most respected and trusted correspondents of the Associated Press ever had in its service.

Mrs. Hannah Middleton, his mother, resides in London.

SAVES THE RIGHT TO BRING SUIT.

Suit for $5,110 damages sustained on June 28, 1902, by Gola M. Fry has been brought by her against H. S. Jeffery and F. J. Johnson. The plaintiff alleges that the defendant Jeffery was driving recklessly upon that day and that at the corner of Broadway and Tenth streets he ran into her while she was on her bicycle and ran over her. Her leg was injured and she was made an invalid for more than a year.

F. J. Johnson is joined with Jeffery in the suit as he was his employer upon that day. The suit is filed just in time to save its being outlawed which would occur tomorrow.

STRANGER HIRES RIG.

Henry Voght reported to the police today that a stranger hired a rig of him yesterday and has not since been seen. The horse and buggy were valued at $300.

BAUMGARTEN ARRESTED.

Solomon Baumgarten, an erstwhile king of the junk dealers, was arrested today by his ancient and honored enemy, Jake Pantosky. Both of these gentlemen have long been business rivals in the junk line and it is said that a dispute over a bargain led to blows.

PLEADS NOT GUILTY.

C. Barbero, a bartender accused of permitting a minor to frequent his saloon, pleaded not guilty this morning before Police Judge Samuels and demanded a jury trial.

TEA

promotes light thinking and light conversation. Tea time is the time for light thought and talk.

TAFT TO STUDENTS.

Says Uncle Sam Could Not Give Back the Islands.

CAMBRIDGE, Mass., June 28.—Members of the Harvard Law School Association assembled here today for the first general meeting since 1895. The occasion was also of special significance because attended by many prominent men throughout the country. Secretary Taft has accepted an invitation to deliver the oration at the meeting and Chief Justice Melville W. Fuller of the Supreme Court of the United States was to preside.

The members of the association assembled in front of Austin Hall and marched to Sanders Theater, where the exercises took place.

At the annual business session, Chief Justice Fuller, '55, was elected president of the association. Among the vice-presidents chosen are Richard Olney, '58, of Massachusetts; Oliver Wendell Holmes, '66; Assistant Justice of the Supreme Court George Grey, '63, of Delaware; Justice of the Circuit Court Edward O. Wolcott, '75, of Colorado; Robert T. Lincoln, '65, of Illinois.

Secretary of War Taft was unanimously elected an honorary member of the association.

In introducing Secretary Taft, Chief Justice Fuller said:

"To a man who comes to us with marked success in a political career, the association extends a hearty welcome."

Mr. Taft described the relation of the Philippines in nearly every point, reviewing events in the islands from the time of the disposition was left an open question in the protocol with Spain to the present day, and declaring his ideas as to the future.

"Could we have given the islands back to Spain?" asked Mr. Taft. "With our consent and, indeed, at our instance and with arms furnished by us, Aguinaldo had raised an army which assisted us in investing Manila, and in its capture and which, during the suspension of hostilities, had gone on driving the Spaniards out of their inner posts. We were, in a sense, allies of Aguinaldo and his followers, united for the purpose of driving Spain out of the Philippines, they to avoid further opposition by Spain(we to cripple our enemy by taking what he had.

"It was our destruction of the fleet in Manila bay that broke the power and prestige of Spain in the islands, and on this Aguinaldo builded his subsequent conquest of other points in the archipeligo, but for more than five months our action was joint. To desert him as an ally, to restore to Spain Manila, which was the key of the islands, and thus enable Spain to drive him back into the inner land and finally disperse his force, would have been violating an obligation which the circumstances of our joint action prevented and would doubtless have subjected the insurgents to another and bloody war.

"Could we have taken the islands from Spain and then have turned them over to Aguinaldo and his government? Were we under obligations to do so?" inquired the Secretary.

Replying to his own questions, Mr. Taft referred to Aguinaldo's claim that Admiral Dewey agreed on behalf of the United States that this country would acquiesce in the Filipino questions. In refutation, he cited the denials of Dewey and Consuls Pratt and Wildman that any such agreement or promise had been made and said that a document has now come to light, signed by Mabina, Aguinaldo's Secretary of State, connecting secret instructions to two envoys in respect to negotiations with General Otis, in which occurs the statement that the United States and Aguinaldo had made no agreement but had merely united with a common purpose to drive Spain out of the islands.

Aguinaldo knew, the speaker declared, that it was for the Government at Washington to decide what was to be done with the islands. A fair review of the evidence showed that Aguinaldo was not misled and that the refusal of the United States to turn over the islands was "not act of perfidy and treachery, which certain of our fellow citizens at one time seemed to delight in calling it."

Mr. Taft spoke of Aguinaldo's career up to the present time reviewing his relations with Dewey and relating the circumstances of the killing of Binicaflao, the founder of the Katipunan Society, and of Antonio Luna, the Insurgent leader.

"The persons in this country who have idealized Aguinaldo have indignantly repelled the charges that Aguinaldo compassed those two deaths," continued Mr. Taft, "but one must say the moral evidence is very strong against him. I do not wish to speak against Aguinaldo or show that he is a murderer in our sense, because I do not so regard him. What he did, he doubtless thought to be justified by political exigency and self defense. But I deem it important to bring out the facts in order to show the character of government that he was establishing, that its corner stone was bloodshed and that under such a government there was no hope of civil liberty.

"To sum up then, it is clear that the corruption and abuses of Aguinaldo's government and the certainty of anarchy that would follow, due to the peculiar conditions I have just described would have made it an act of folly on the part of the American people to be condemned, to abandon the Islands.

"If the Government could not have turned the Islands over to Aguinaldo and his followers the only course was that America should accept sovereignty over the Islands and conduct a government there for the benefit of the Filipino people."

RIVERS ARE AGAIN RISING IN KANSAS.

KANSAS CITY, June 23.—While the Kaw river here and other streams continue to fall the Neosho and other streams in Southern Kansas are rising, flooding the lowlands and causing more or less damage. Coming so close on the recent floods, great hardships are being experienced. In some parts of Kansas rain has fallen steadily for several days. At Emporia a special prayer meeting was held at the Second Congregational Church and prayers were offered for a cessation of the rain.

WORK OF A VANDAL.

Santos Dumont's Airship is Damaged By Unknown Man.

ST. LOUIS, June 28.—Sometime during the night the bag of Santos Dumont's airship at the World's Fair grounds was cut and slashed in such a manner as to preclude all possibility of it being repaired in time to allow an ascension on July 4. There are at least twenty long rips in the bag and Prof. Carl Meyers, who has charge of the aeronautic contests, today said that it will take at least two weeks to repair the damage.

The big gas bag had not yet been taken from the crate in which it came from Paris. The cover had been removed by a customs inspector and the crate rolled into the center of the big shed prepared for the airship. Being of an adhesive material, the bag was hung in folds from slats nailed near the top of the crate and in this way was prevented from becoming a solid mass because of its own weight. There were several folds of the bag over each slat and the vandal drew his knife across these, cutting through from two to four thicknesses of the material with each slash. The work was evidently done in haste. There were about a dozen slats covered with folds of the bag and only four or five of them were cut.

When the damage was discovered, a messenger was sent to Mr. Dumont and he hurried to the scene. After examining the bag he said:

"Well it is as I told the Fair people. This place is not secure enough."

"What will you do?" asked a representative of the Associated Press.

"I do not know," was the reply. "It will be impossible to get a new bag, and if an ascension is made this one must be repaired. I can think of no reason why anyone should want to destroy my airship."

Prof. Meyers made a careful examination of the cuts and said:

"The cutting seems to have been done with a dull knife. I can conceive of no reason why anyone should want to destroy the bag, and I believe the work was pure vandalism with no other object in view but the malicious destruction of property."

Walter B. Stevenson, secretary of the World's Fair Company, said steps would be taken to apprehend the vandal and for the future protection of the airship.

When the damage was done the shed that shelters the gas bag was patrolled by a Jefferson guard and a special watchman, who was one of Mr. Dumont's employes. Neither saw the vandal and the damage was not discovered until the workmen were about to take the bag from the box.

HOLIDAY ON THE FOURTH.

CALIFORNIA NORTHWESTERN OFFERS INDUCEMENTS TO TRAVELERS.

For the accommodation of people who wish to leave San Francisco on the Fourth of July and spend the day with friends in the country along the line of the California Northwestern Railway, round trip tickets for the Fourth of July will be sold from San Francisco to all points along the line of this railway at greatly reduced rates.

The tickets will be good for four days, and beginning with Friday, will be good for that day, Saturday, Sunday and Monday. This line of railway is known as a picturesque route in California, and from Tiburon to its most northerly point at Willits, with its branches, it taps a country of meadows, vineyards, redwoods, canyons and along its course lies the Russian river. It is a beautiful country and abounds in ideal resorts.

FORFEITS BAIL FOR ANNOYING WOMAN.

C. H. Wins forfeited bail this morning in the Police Court in lieu of standing trial on a charge of disturbing the peace of Miss Mabel Cramer. The young lady alleges that she had been annoyed by Wins following her. His attentions were very persistent and to rid herself of the annoyance she had her admirer arrested.

MARRIAGE LICENSES.

The following marriage licenses were issued by the County Clerk today:

Edward J. Wren, S. F.....over 21
Cassie Darrah, Berkeley.....over 18
Frank Conover, S. F.....42
Mary L. Loveland, S. F.....43
Thomas R. Goth, Oakland.....over 21
Katherine Brown, Oakland....over 18
Anton Saysette, S. F.....23
Isabella Hansen, Berkeley.....21
Charles S. Bowers, S. F.....24
Charlotte A. Grunwald, S. F.....19

A PESTIFEROUS GERM.

Burrows Up the Scalp Into Dandruff and Saps the Hair's Vitality.

People who complain of falling hair as a rule do not know that it is the result of dandruff, which is caused by a pestiferous parasite burrowing up the scalp as it digs down to the sheath in which the hair is fed in the scalp. Before long the hair root is shriveled up and the hair drops out. If the work of the germ is not destroyed hair keeps thinning till baldness comes. The only way to cure dandruff is to kill the germ, and until now there has been no hair preparation that would do it; but today dandruff is easily eradicated by Newbro's Herpicide, which makes hair glossy and soft as silk. Sold by leading druggists. Send 10c in stamps for sample to The Herpicide Company, Detroit, Michigan. Bowman & Company special agents.

PERJURY IS CHARGED.

Judge Greene Roasts Witnesses in a Civil Suit.

"The upshot of this case is that I believe the defendant, John Palmer, and Mrs. Cox and her sister have conspired to rob Mrs. Anderson, the plaintiff in the case, of her rent. It is a conspiracy pure and simple, and I have listened to some of the worst perjury that was ever given in a court-room. I shall give judgment for the plaintiff in this case at the rate of $100 a month for the last four months," were the remarks of Judge Greene this morning when he concluded the trial of an ejectment suit brought by Mrs Anderson, wife of Captain N. Anderson of Alameda, who operates a line of gasoline sloops between Bay Farm Island and San Francisco.

John Palmer, the defendant rented a house at 3015 Encinal avenue of Mrs. Anderson for $12 a month, but for the last several months no rent has been paid. Last February notice was served on Palmer that the next month's rent would be $100. He continued to live in the house and when suit was begun the claim was made that Palmer was not the person to notify or sue and that it was Mrs. Mary Cox and her husband, Forest E. Cox, who were the real renters of the property. The testimony in the case was all directed to the circumstances attending the renting of the house. Palmer is an invalid and Mrs. Cox waits upon him while her husband works at the Union Iron Works. He was the one supposed to have the money and while the negotiations were carried on by both he and Mrs. Cox, Mrs Anderson testified to the fact that she supposed that she was renting the house to him.

Palmer came into the court-room and had to give his testimony lying down this morning. Notwithstanding his condition he showed considerable spirit and answered back to the Judge, who scored him roundly for not attending to his own business and answering the questions without evasion. Howard K. James represented the defendant, Palmer, and also provoked rebuke by leading his witness, and the entire session was one of verbal fireworks, with an atmosphere so charged with clashes between witnesses, attorneys and the Court as to make the hearing an unusually trying one.

While the plaintiff got the judgment, it is stated that the entire family is execution proof and that the judgment might as well have been $4000 as $400. But, according to the statement of Attorney Senator Taylor, they only wish to be in a position to begin ejectment proceedings and recover possession of the premises.

JAPANESE FORCING FIGHT

(Continued From Page 1.)

and Feng-Shui passes and is between Liao Yang and Mukden and about seventy-five miles from the railroad connecting Liao Yang and Mukden. It will thus be seen that the Japanese forces, which have occupied the places mentioned, are turning the left flank of the Russian position at Liao Yang and are threatening the railroad connecting Liao Yang and Mukden.

CATTLE BARONS INTERFERE.

TRYING TO PREVENT RANCHERS FROM TAKING LAND.

LINCOLN, Neb., June 28.—Governor Mickey has received several requests from officers and Sheriffs in Custer, Neb., for the military to help keep order at Broken Bow and in the surrounding country where thousands of persons have gathered for the opening of homesteads under the new Kinkaid land law. The Governor has ordered Company M of Broken Bow to be held in readiness.

The trouble arises from the fact that the cattle barons have sent their cowboys to file on government land that is now fenced and to interfere with homesteaders who are seeking claims under the provisions of the new law. The disputed lands, which were thrown open to settlement today, have been used by the ranchers for grazing purposes.

The land has been fenced by them and their fences the government ordered taken down in a bill passed by the last session of Congress. Many of the homesteaders at Broken Bow are armed and bloodshed is expected.

WILL PLAN FOR ADMISSION DAY.

There will be a meeting tonight at the Merchants' Exchange of the committees in charge of the Admission day celebration to be held on September 9th. The directors of the Exchange will co-operate with the Native Sons' committees.

For those who live by Brain work

Grape-Nuts

is the food

Get the little book "The Road to Wellville" in each pkg.

DEMOCRATS GO EAST.

Train Bearing the Hearst Delegates Leaves the Mole.

The California Democratic delegation left this morning for St. Louis in their special car which left the Oakland mole at 11:30 o'clock.

The train had been scheduled to leave a half hour earlier but the failure of D. M. Delmas, the star orator, who is to place Hearst in nomination to appear hindered their departure. About one hundred friends of the delegates, three-fourths of them women, gathered at the ferry in San Francisco and crossed the bay with the delegation.

A band was present and played airs intermittently.

Among the Democrats who crossed the bay with the delegates were Judge Coffey of San Francisco, Carl Chayden of Arizona, W. T. Timmons of Arizona, Mr. Calahan of Mexico, Wm. Broderick, R. Ready, H. A. McCrarney and H. G. Fitzgerald, all of San Francisco.

The train consisted of six Pullmars, two of them decorated with huge banners, bearing the inscription, "California for Hearst." The route will be on the line of the Southern Pacific to Ogden, thence by the Union Pacific to Denver, thence by the Santa Fe to Kansas City and from there to St. Louis over the Burlington.

At Sacramento Reno, Granger, Wyo., delegations will be picked up. The New Mexico delegation will join them at La Junta and the delegates from Oklahoma, Indian Territory, South Dakota, Nebraska and Kansas at Kansas City. The Hawaiian delegation joined in San Francisco.

The delegation will caucus en route and will select its members upon the reception, entertainment, resolutions, order of business, notifications and credentials committees. M. F. Tarpey has already been selected as chairman of the delegation and Al. McCabe as its secretary.

LADIES SHOULD VISIT IT

Largest Cloak and Suit Sale Ever Held in Oakland.

The month of July will be one long to be remembered by the readers of the TRIBUNE. Ladies will watch with interest the ads appearing for the month and eyes will center upon those of the Ladies' Toggery, corner Eleventh and Washington streets.

These enterprising men have secured a large portion of the goods of the Kragen-Bamberger Manufacturing Co., which recently became embarrassed and will put on sale $35,000 worth of these high-grade goods. The public seldom has such an opportunity as this one. This manufacturing firm had a large stock of latest novelties in ladies' wearing apparel, and the buyers at this sale will be getting late patterns. Full particulars of this great sale will be given in Wednesday and Thursday's papers and later.

JAPANESE ENGAGE IN SHARP BATTLE

(Continued From Page 1.)

nurses, in the absence of regular work, have established eating-houses for the needy. Some of the Chinese are still working on the new works.

SQUADRON HAS LEFT VLADIVOSTOK.

TOKIO, June 28.—An unconfirmed report has been received from the island of Hokkaido that ships resembling the Russian Vladivostok squadron had appeared off there on June 27th. Similar reports have been received from other places along the northern coast of Japan. The Navy Office does not give any credence to these reports.

SEOUL, Korea, June 28.—It is rumored here that the Russian Vladivostok squadron has again left that port.

BRIGANDS MAKE THINGS LIVELY.

NEWCHWANG, June 28, 8 a. m.—Brigands are again active in this vicinity. They attacked a village two miles south of here last night and the natives and foreign residents fear that on account of the Russian reverses, if the Japanese troops do not arrive within a few days the brigands will become bolder and enter this city. This they could do easily, as it lies practically unprotected. The Russians have less than seventy-five men in the city proper with a few Chinese police, who, it is believed, are in league with the outlaws. All the foreign residents, the British especially, are unable to understand the reason which prompted the British consul to report to the London government that there is nothing to fear from these brigands.

Twenty military attaches who were permitted to come here yesterday from Ta Tche Kiao for supplies were obliged to promise not to talk of the Russian movements.

A native report that one division of General Kuroki's army was 15 miles south of Ta Tche Kiao at five yesterday evening, is not confirmed. If true it indicates that the Japanese plans for a fight there yesterday must have been upset by the heavy rains. Two regiments marched through here from Kai Chou toward Ta Tche Kiao yesterday.

RUSSIA AWAITS NEWS OF BATTLE.

ST. PETERSBURG, June 28, 12:23 p. m.—The Nove Vreyma today, calling attention to the statement that Don Jaime de Bourbon was an eye witness to the killing of Russian wounded at Vafangow, declares that something must be done quickly to prevent the war degenerating into the senseless brutality which the Japanese practices indicate. The paper advises the Russian correspondents in the field to show up the authorities of this brutality and secure the evidence of eye witnesses and photographs in order that the Hague convention may be invoked.

The sudden silence of the newspaper correspondence tends to confirm the beliefs that the armies are about to engage. Most of the critics take the view that the big battle is imminent, although the Novoe Vreyma's expert thinks that a pitched battle now is more attractive to the Japanese generals than to Gen Kuropatkin, stating that the latter does not need precipitancy as Russian reinforcements continue to arrive, but if the Japanese want a battle they must hasten as only a fortnight remains before rains set in.

The army organ whose comment was written before the arrival of Lieutenant-General Sakharoff's dispatch last night, points out the difficult mountainous country through which Gen Kuroki's forces are going and finding in Gen Oku's withdrawal southward either that the Japanese are trying to draw off part of Kuropatkin's army or their decision, in view of the near approach of the rainy season to arrest their further advance. In the latter case the army would be able to hold the greater part of the Liao Yang peninsula until the resumation of active operations in August.

All the papers consider almost inexplicable the failure to receive further reports from Tokio of the sea fight off Port Arthur and are reproducing with great prominence dispatches from German papers to the effect that Admiral Togo, in his official reports, did not claim positively to have sunk a Russian battleship or to have crippled two others.

General indignation is manifested over the alleged mistranslation of the reports of Admiral Togo.

RUSSIAN BATTLESHIP IS ON THE ROCKS.

LONDON June 28, 3:15 p. m.—A dispatch to the Central News from Tokio says it is reported that another Russian battleship has been discovered stranded off Tiger rock. It is presumed she was wrecked while returning to Port Arthur after the recent naval engagement.

CHANGE MADE IN POSTAL DEPARTMENT.

WASHINGTON, June 28.—Blaine W. Taylor of West Virginia, chief clerk of the Postoffice Department, will resign that office on July 10th to take effect August 20th and will be succeeded by Merritt O. Chance of Illinois, now chief of the Division of Postoffice Supplies and recently private secretary of the Secretary of War. Mr. Taylor is a Democrat.

WOOD TRIES TO HIDE HIS NAME.

John Black, alias John Wood, was found guilty of carrying a concealed weapon this morning by Acting Police Judge Quinn, but was not sentenced owing to the fact that he had already been in jail for a period of four days.

He was arrested on the complaint of J. Springer, proprietor of the Park View House. It appears from the testimony that Wood lost a pipe and accused Springer of knowing where it had gone. Springer says he was afraid of being shot and called in Patrolman Tonin, who arrested the defendant.

At the City Jail Wood gave the name of Black, but on cross-examination he admitted his name was Wood and that he had given a fictitious name to conceal his identity.

ANOTHER CLERK FOR SAN JOSE.

SAN JOSE, Cal., June 28.—Henry B. Hall, assistant superintendent of salaries of the postoffice department after inspecting the postoffice here has decided to allow one additional clerk and an increase of salary in three grades in the office, and he has confirmed the appointment of additional carriers.

MINERS WANT AID.

INDIANAPOLIS, June 28.—Circulars asking financial aid for the striking members of the Western Federation of Miners and strongly condemning the present situation in Colorado is being circulated among the members of the various orders in this city.

Announcement

Commencing Tomorrow

Wednesday, June 29th, we will make the following on Men's Summer

REDUCTIONS ON MEN'S SUMMER HABERDASHERY AND HATS

All $1.25 and $1.00 Soft Bosom Shirts with one and two pair cuffs CUT to.....85c
All $2.00 Soft Bosom Shirts—attached or detached cuffs CUT.....$1.50
All $3.50 Soft Bosom Shirts—attached or detached cuffs CUT to.....$2.50
50c Neckwear cut to 39c.
All negligee shapes in Milan and Manila Straw Hats CUT to one-half regular price.
All $2.50 DERBIES in Black and Brown—this season's Blocks CUT to.....$1.85

Carroll & Norris
1066 Washington Street Bacon Block
Sole Agents Knox & Carroll Hats.

WILL MILES BE CANDIDATE?

NO ONE KNOWS WHETHER HE WILL ACCEPT THE NOMINATION.

INDIANAPOLIS, Ind., June 28.—Although the first session of the Prohibition convention will meet tomorrow forenoon, the temporary officers have not been decided upon and no action has been taken toward the selection of permanent officers.

For Presidential candidate it is General Miles against the field with no one authorized to say whether General Miles will accept or not.

There are half a dozen receptive candidates.

A. G. Wolfenbarger of Nebraska and Homer L. Castle of Pennsylvania are among those mentioned for temporary chairman. State delegations will meet tonight and tomorrow to select committee representatives.

The platform committee will have many planks to consider, some proposing declarations in financial and tariff legislation and imperialism.

The national oratorical contests will take place tonight.

Eighty Bedsteads,

Wire and Top Mattresses, must be sold. At H. Schellhass'.

June Bargains

In Furniture. See them at H. Schellhass'.

If you have never tasted Jesse Moore "AA" whiskey, try it and be convinced that it is the best whisky in the world.

If You Buy Your Furniture

And carpets before seeing our stock and getting our prices you will be almost sure to say, "I am sorry I did so." Discount for cash, or easy payments. C. W. Kinsey, 527-529 Twelfth street, between Clay and Washington streets.

CASTORIA.

Bears the Signature of Chas. H. Fletcher. The Kind You Have Always Bought

We are SPECIALISTS in the Painless Extraction of

TEETH

—Fifteen Years—

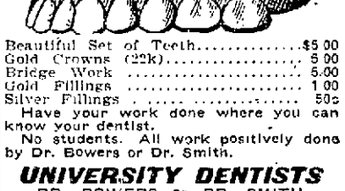

Beautiful Set of Teeth.....$5.00
Gold Crowns (22k).....5.00
Bridge Work.....5.00
Gold Fillings.....1.00
Silver Fillings.....50c

Have your work done where you can know your dentist.

No students. All work positively done by Dr. Bowers or Dr. Smith.

UNIVERSITY DENTISTS
DR. BOWERS or DR. SMITH,
10 Kearny St., San Francisco
Lady attendant. Phone Red 1116.
9 a. m. till 8 p. m. Sundays 10 till 2.
Largest and Best Office in City.

There are styles in glasses

Ours are the latest. The most comfort comes from the best glasses. Sometimes you worry about your eyes; stop it; let us advise.

CHAS. H. WOOD
Optometrist and Manufacturing Optician
1153 WASHINGTON ST.
OAKLAND
Sign "The Winking Eye."

NOTICE TO CREDITORS.

Estate of George A. Wilson, deceased.

Notice is hereby given by the undersigned, Henry Lund, executor of the last will of George A. Wilson, deceased, to the creditors of and all persons having claims against the said deceased to exhibit them, with the necessary vouchers, within four months after the first publication of this notice to the said Henry Lund, at the office of Loewy & Gutsch, Attorneys-at-Law, 508 California street, rooms 405-408, San Francisco, California, the same being his place for the transaction of the business of the said estate in the City and County of San Francisco, State of California.

HENRY LUND,
Executor of the last will of George A. Wilson, deceased.

Dated at San Francisco, June 27th, 1904.

LOEWY & GUTSCH, Attorneys for Executor.

STRIKE IS ENDED.

Water Front Trouble is Settled in Stockton.

STOCKTON, Cal., June 27.—The labor troubles on the Stockton water front were settled today at a joint meeting of the Longshoremen and Feed and Flour Packers' Unions.

The men who had been locked out decided to return to work as individuals, there being a tacit understanding that the old hands would receive the preference of work.

Hereafter the mills and warehouses will be run on the open shop plan.

This is a complete victory for the mill and warehouse men.

The cause of the return to work is the fact that a few of the feed and flour packers out on strike went back to work.

The lockout occurred May 16. The boycott on the Sperry mill has been raised. The action taken does not effect the situation as far as the Holt company is concerned.

BROTHER JOSEPH IS DROWNED.

HE HAD BEEN CONNECTED WITH ST. MARY'S FOR SEVERAL YEARS.

Brother Joseph of St. Mary's College has been drowned in the Russian river near Santa Rosa. He was 28 years of age and had been connected with St. Mary's College for several years.

The brother's worldly name is Andrew Hughes.

CLAIMS HUSBAND THROWS PLATES

Suit for divorce was begun today by Estelle Barron against Moonis Barron of Alameda on the ground of cruelty. They were married in 1891 but of late her husband's conduct has become such that she alleges she can no longer live with him.

She claims that he is subject to fits of anger and that when these occur he throws plates at her. Upon one occasion he threw a cup of hot tea at her. They live at 2337 Railroad avenue, Alameda, and Barron is a barber.

ROBBED HOME AT LIVERMORE

The home of Judge Bowers of Livermore was entered some time this morning while the family was away and jewelry amounting to over $500 in value was stolen. When the family returned they found the house had been ransacked, and that jewels belonging to Mrs. Bowers had been taken. The stolen jewelry incluces two diamond rings, an amethyst ring and other rings, gold neck chain, gold bracelets and a small amount of cash. No clew to the thieves has beer found.

SQUADRON SAILS.

TANGIER, June 27.—The American cruiser squadron, commanded by Rear-Admiral Chadwick, sailed today for Gibraltar.

The Beulah Park camp meeting will continue over the Fourth of July. Excellent accommodations for campers and guests are offered.

On and after July 1st, this Bank will not be open in the evening, except once a month for cashing Southern Pacific pay checks.

THE OAKLAND BANK OF SAVINGS

TWELFTH AND BROADWAY, OAKLAND

WEDS AT NINETY.

An Alameda Man Takes a Bride of Seventy-Five Years.

Although ninety years of age and a great-grandfather, Franz L. Lindermann of Alameda took out a marriage license this afternoon to marry Fredericke Ansorge, seventy-five years of age. The two were made one a short time afterwards by the Rev. W. Brandes who accompanied the aged couple to the Clerk's office.

Lindermann is a widower and lives on Taylor avenue between Seventh and Eighth streets in Alamda. He does not get along well with a married daughter and while at a German picnic two weeks ago met the lady who has now become his wife. Lindermann says that he is in need of a help-meet. He has a little property and so has she and companionship is what they crave.

Charles Lindermann, a son of the groom is at present in Alaska where he is engaged in the jewelry business.

HE LIVED LIKE A MISER

OLD MAN WITH MONEY IN BANK DIES LIKE A PAUPER.

SAN FRANCISCO, June 27.—Joseph Barry, aged 75 years, was found dead today in a cheap cabin which he cared for himself. In his pockets were found bank books showing that he had over $8000 on deposit.

LILY'S HUSBAND IS HERE.

SAN FRANCISCO, June 27.—Captain Hugo de Bathe, who has the distinction of being the husband of the famous Lilly Langtry, arrived this morning on the steamer Sierra from Pago Pago.

Captain de Bathe is accompanied by his brother, Captain M. de Bathe, late of the Eighth Hussars.

The two De Bathe brothers have been spending several months hunting and fishing in Australia, Tasmania, New Zealand and Pago Pago, where they had remarkable luck

Captain de Bathe is the second son of the well known English general by that rame, and is somewhat younger than his wife.

The De Bathe family is one of the oldest and proudest of the English families, and are said to have objected strenuously to their son's alliance with the famous actress.

Captain De Bathe and his brother have not as yet decided what their route will be from here to London.

NON-COMMITTAL.

Scene, fashionable auction rooms. A picture sale.

Amateur Collector (after taking advice of Expert No. 1, addresses Expert No. 2)—What do you think of that picture? I am advised to buy it. Is it not a fine Titian?

Expert No. 2 (wishing to please both parties)—I don't think you can go far wrong, for anyhow, if it isn't a Titian it's a Repe-tition.—Punch.

DISGUISE OF WOMAN

How a Bandit Cleverly Avoided His Pursuers

LACROSSE, Wis., June 27.—It is reported here that the slayer of Sheriff Harris of St. Croix county, escaped through the picket lines in the darkness It is also reported that he shot a woman and a boy near North Bend. It is stated that near Tecuplea he compelled a woman to give him her outer clothing and in this disguise he went through unharmed.

KEYS FAILED TO PAY.

BERKELEY YOUNG MAN DID NOT PAY FOR AUTO-RIDE.

BERKELEY, June 27.—Charles B. Keys is having a trifling difficulty with the law. This morning he was arrested at his home, 2257 Atherton street on a warrant sworn out in San Francisco and this afternoon he was taken across the bay by Deputy Marshal W. W. Cary that he may be given opportunity to state how he came to hire an automobile from one of the chauffeurs who had been standing in front of the Palace Hotel, took a carload of friends on an all-night ride and then failed to pay for the eight hours' ride at $5 per hour.

Keys is a son of the late John Keys, a Berkeley capitalist. He prides himself on his good fellowship and loves to entertain his friends lavishly.

IMPROVE MARINE SERVICE.

SENATOR GALLINGER SAYS THINGS ARE IN DEPLORABLE SHAPE.

DETROIT, June 27.—A sub-committee of the Merchant marine commission held a meeting today at the offices of the Detroit Board of Commerce. Senator Gallinger, in stating the purposes of the commission, said:

"Conditions on the high seas are deplorable. At the conclusion of our hearing in different parts of the country we shall sift the evidence and we hope to be able to recommend some plan to Congress for the improvement of our merchant marine on the high seas."

MOTHER CANNOT GET CHILDREN.

"Whenever you can show that you are able and willing to properly care for your children, I will request this gentlemen to resign their custody," were the words addressed by Judge W. E. Greene this afternoon to Mrs. May E. Clarke, from whom he took her two small children, Ray and Howard Clarke, and gave them to Frank J. Kane of the San Francisco Pacific Humane Society to be placed in the Youths' Directory in San Francisco.

It was only a short time ago that Ethel M. Clarke, a girl about 15 years of age was taken from Mrs. Clarke by Mrs. McBurnie, a grandmother of the child, upon the ground that Mrs. Clarke was not a fit and proper person to take care of her. Mrs. Clarke was the contract wife of Ira P. Clarke, formerly of Alameda, and the child was his by a former wife. She having lost the girl whom she had had the custody of for ten years is now required to give up her own two children.

The trial of the first case called the attention of the Humane Society to the mother and Kane asked for letters of guardianship on the children which were granted today.

PROCESSIONAL—RECESSIONAL.

I.

We of the morning have swung to Pan,
We of the dawn have danced
Whither the tides of sun-gold ran,
Whither the shadows chanced.

We of the morning have laughted at Life
Kissed him our finger tips;
Drunk with Gladness and diced with Strife,
Jesting with careless lips.

We of the morning have dwelt with Spring—
Spring of the flow'r-sweet face;
Told our loves on an idle string,
Prayed for a lover's grace.

II

We of the evening have dreamed our dreams,
We of the night have wept:
Stars have faded from twilight streams,
Stars in the skies have slept

We of the evening have borne a cross—
A cross of a wintry hill;
Counted as gain where we reckoned loss,
Suffered, smiled—and been still.

We of the evening have had the morn,
We of the night the dawn;
Ashes of memory be forlorn
Whither the flame has gone.
—Emery Pottle, in the Reader for March.

SAN FRANCISCO, June 27.—Three of the Hawaiian delegates to the Democratic National Convention, to be held at St. Louis, arrived here on the steamer Sierra today. They are Col. C. P. Iaukea, T. B. Lytens and J. L. Coke. Former Associate Justice Galbraith and delegate for Hawaii will join them in the East.

HENSHAW WILL GO TO EUROPE.

THE FINANCIER WILL TAKE A MUCH-NEEDED REST ABROAD.

William G. Henshaw, the President of the Union Savings Bank, who recently returned from a business trip to New York, will depart in about two weeks for a prolonged trip to Europe, to take a much-needed rest. He may be gone a year

He has for a long time been absorbed in large enterprises, which have demanded his close attention, among them being the erection of the splendid eleven-story bank building at the corner of Broadway and Thirteenth streets. He has put his affairs into such shape recently so that they will not require the unremitting personal attention he has hitherto given, and hence will go to Europe for rest and recreation.

MAYOR COLLINS IS FOR OLNEY

BOSTON, June 27.—Mayor Patrick A. Collins, of this city, who is president of the Massachusetts delegation to the national Democratic Convention at St. Louis, left here today for Saratoga, N. Y., where he will confer with leading Democratic politicians on subjects pertaining to the convention. It is understood if the name of Richard Olney is presented to the convention for the presidential nomination, the nominating speech will be made by Mayor Collins

RELIEF PORTRAIT OF STEVENSON

LORD ROSEBERY SAYS HE HAD READERS THROUGHOUT WORLD.

EDINBURGH, Scotland, June 27.—Lord Rosebery unveiled a bas relief portrait of Robert Louis Stevenson in St. Giles Cathedral today.

The bronze tablet is the work of the American sculptor, St. Gaudens, the funds for which were subscribed in America and Great Britain.

In the course of his remarks Lord Rosebery said the true memorial to Stevenson would be in the school he had founded, for there was an infinite number of his readers and almost idolators of his works throughout the world.

PRES. WHEELER BACK FROM EAST

BERKELEY, June 27.—"I found considerable material for the University faculty and will make a number of recommendations at the next meeting of the Board of Regents," said President Benjamin Ide Wheeler this afternoon in discussing his Eastern trip, from which he has just returned.

During the trip, which occupied two weeks, President Wheeler attended a number of commencements visiting the principal cities, including New York, Providence and Chicago.

APPOINTED COUNSEL

WASHINGTON, June 27.—Charles E. Magoon has been appointed general counsel for the Isthmian Canal Commission. Judge Magoon has been in the law office of the Bureau of Insular Affairs since the office was created in 1899 and his work has been of high character and great usefullness.

TEN MEN ARE REPORTED KILLED

ROCK SPRINGS, Wyo. June 27.—August Kendall, president of the Rock Springs Lumber Company, has received no report of the alleged accident at the Kendall logging camp, on the headwaters of Green river, in which ten men were reported to have been killed.

OREGON LAND

CHEYENNE, Wyo., June 27.—The State land board was today advised by wire that the interior department had just approved the segregation of 150,000 acres of land in the Oregon basin irrigation project.

WANTED FOR MURDER

JACKSON, Ky., June 27.—The sheriff's posse during the night captured James Saylers, wanted for the murder of Jack White This ended the chase that involved the feudists in collisions the past week

ON TRIAL FOR MURDER

SACRAMENTO, June 27.—Dr. Chas. E. Bainbridge, a well-known physician of this city, was today placed on trial in the Superior Court here for the murder of Mrs Aggie Fleltz, of Nevada county. It is alleged he caused her death by a criminal operation.

CATCH IN ARCTIC.

SAN FRANCISCO, June 27.—The catch of the Arctic whaling fleet to June 14 is reported as follows:

Alexander 1; Belvedere 1; Wm Baylies 3; Jeanette 4. The others were clean.

Snakes, beetles, turtles and other like creatures are used as designs for the new belt, buckles, and often come in enamel Those in dull and bright silver are, however, the most numerous.

For 29 cents can be purchased an apron of white lawn trimmed with embroidery insertions, tucks and beading. Those having a bib cost a trifle more.

CANNOT INTERFERE

Police Commission Must Pass on Liquor Licenses.

SAN FRANCISCO, June 27.—According to an opinion of the City Attorney handed down today, the Supervisors have not the right in any way to interfere with the Police Commissioners in granting liquor licenses. The Supervisors asked Attorney Long for an opinion as to the validity of Bill No. 1410, "providing regulations for the sale of liquors," and Long interprets it as illegal and not in accordance with the provisions of the Charter.

In the bill the Supervisors aimed to limit the granting of licenses to the number already issued up to January, 1904, while the charter allows the Police Commission to grant such licenses to "any person" with no limitations specified. It was also planned to exact a residence qualification of two years from the grantees, but that again interferes with the charter rights of the Commission The Supervisors also attempted to provide for an appeal to themselves in case the Police Commissioners rejected a demand for a license, but Long holds that invalid as the charter expressly stipulates that no person shall engage in the liquor business without a license from the Commissioners.

PRESIDENT SEES CORTELYOU.

CONGRESSMAN METCALF IS LOOKED FOR IN WASHINGTON.

WASHINGTON, June 27.—Secretary Cortelyou, who has just returned from Chicago, had a conference today with the President regarding the national convention and politics generally. Mr. Cortelyou said the conference was devoid of significance.

No definite arrangements have yet been made for the opening of the headquarters, either in New York or in Chicago, and probably nothing will be done in that respect for several days.

Victor H. Metcalf of California, who is to succeed Mr. Cortelyou as Secretary of Commerce and Labor, is expected to arrive here the latter part of this week. Mr. Cortelyou will continue in the office until Friday when he expects to turn over the affairs of the department to his successor.

ROOT TALKS TO STUDENTS.

SOME GOOD ADVICE TO THE YOUNG MEN AT YALE.

NEW HAVEN, June 27.—In addressing the Yale students at the commencement exercises today, Elihu Root spoke in part as follows:

"The cry of emperor, czar and man on horseback are but extravagant appeals to an instinct which ought to exist and happily does exist among us, against submission to unlawful authority, however trifling may be the exercise and however beneficient its despotism.

"The extravagance and lack of foundation for many of these appeals, however, involve the danger lest the cry of wolf should be heard so often that men will become incredulous and indifferent and turn a deaf ear to statements and proofs of real encroachments, made with moderation and not for political reasons.

"In all the field of the law regulating the relations of citizens to each other the proper function of the lawyer is to promote national progress; to maintain stability against all fads and cause innovations and at the same time to keep the development of the law moving with equal step abreast of the progress of the age meeting the changing conditions of human life and activity.

"There is one general change of our system of government which is essential and which it is the special duty of lawyers to guard with care—that is the observance of limitations of official power. There is a constant tendency to ignore such limitations and to condone the transgression of them by public officers, provided the thing done is with the good motives from a desire to serve the public. Such a process generally is most injurious."

Small cradles that will accommodate a doll some four or five inches long, are filled with candy and serve as bonbon boxes until the candy is gone, when they are supposed to occupy a place in the bedroom of the doll house.

Hammocks for summer lawns and porches grow more luxurious every year and the new ones are not only pretty to look at but are supplied with every convenience in the way of pillows, foot rests and devices for stretching.

LOSS BY FIRE

Three Blocks of Building Wiped Out at Sisson.

SISSON, Cal., June 27.—A fire that started in Hansen's candy kitchen late on Sunday, wiped out three blocks of buildings, causing a loss of $25,000 with an insurance that is hard to determine at present.

Altogether about fifty buildings were burned. The flames soon got beyond control and spread in both directions from the center of the block in which the candy store was situated.

There was no means to combat the flames, the town being without a fire department and it had almost uninterrupted headway.

Two entire blocks one one side of the street and one block on the other side were consumed.

This constituted the town except a very few business houses and some dwellings.

The heaviest losers are the Shasta Box and Mercantile Company, $30,000; the Schuler-Knox Company, $56,000; Leroy Lee, druggist, $6,000. The other individual losses are not so large. Lee carried $3,000 insurance, but the insurance of the mercantile corporations is unknown to their managers here.

COMMENCEMENT AT YALE.

ELIHU ROOT DELIVERS ADDRESS TO THE STUDENTS.

NEW HAVEN, Conn., June 27.—Ideal weather greeted the opening of the second day of Yale's commencement week Elihu Root, ex-secretary of war, delivered an address before the law school seniors.

The class day exercises of the Sheffield seniors were the first of the day. Nearly 2000 friends of the graduating class attended. According to custom each member of the class smoked the long class pipe, which was passed from man to man. During the remainder of the exercises the long stemmed clay pipes were smoked by almost every man.

At the dinner of the alumni association brief remarks were made by President Hadley, Dean Henry Wade Rogers and a few of the distinguished graduates present.

The annual report of the directors of the alumni fund was made public today. The announcement is made that the class of 1884 will make a special gift to the university to be made known at Commencement exercises. The contributions received during the year were $35,949, exceeding those of last year and making the total to date $208,298. Class of 1879, in recognition of its twenty-fifth anniversary, makes a special gift of $10,430.

Toasts were responded to by Secretary of War Taft, Elihu Root and others. Mr. Root delivered the address to the graduating class on "Some duties of American lawyers to American law."

TEL. MAIN 1100

MAX C. SCHULZE'S

911-913 WASHINGTON ST.

FOREIGN AND DOMESTIC

Delicacies

AND

Groceries

WHOLESALE AND RETAIL

LARGEST STOCK OF SUPPLIES FOR CAMPING PARTIES PICNICS AND BANQUETS.

ROASTS
FRENCH PATES
FANCY SALADS

All prepared in our own kitchen.

FOOTPADS CAUGHT

They Held Up a Sailor Early This Morning Across Bay.

SAN FRANCISCO, June 27.—Two footpads held up Louie J. Young, a sailor, on Montgomery street, between Washington and Jackson streets, at 12.30 o'clock today. A citizen pursued one of the robbers and caught him in front of the Hall of Justice. The other was routed from under his bed in a lodging-house south of Market street by Detectives Bunner and Freel They also took into custody a man who was endeavoring to hide his friend and put the detectives off the track.

Thomas McMann is the name given by the man who crawled under the bed He had room No. 4 in the lodging-house at 231 Second street. There was no answer when detectives rapped at his door at 3 o'clock, having followed clews which gave them good reason to believe that McMann was a footpad. The officers then rapped on the door of the next room, occupied by P. A. Schultz. He admitted the detectives, but denied that there was anybody in the next room, leading to which there was a door from his room Suddenly breaking into the next room the officers caught McMann.

"I would like to have that Dutchman," declared McMann with an oath when being taken to the City Prison, where he is registered with the footpad first caught, Hugh Parks, on the detinue book.

THREE PEOPLE KILLED.

EXPLOSION IN FIREWORKS FACTORY DOES MUCH DAMAGE.

PHILADELPHIA, June 27.—Three persons are known to be dead and half a dozen injured as the result of a fire caused by the explosion of fireworks in the Diamond Light Company's store today.

When the explosion occurred there were fifty persons in the building, but so far as known, all escaped safely, except three, who were carried from the burning structure.

Two firemen were severely injured by falling glass.

LABORER CRUSHED BY BULKHEAD.

SAN FRANCISCO, June 27.—August Armann, a laborer, was crushed to death today by the caving in of a bulkhead on which he was working.

You may have observed that the oldest inhabitant is never a woman.

Look! Are you looking for real bargains in Furniture. See H. Schellhaas, corner Eleventh and Franklin streets.

DIED.

SOUZA—At the County Infirmary, June 18, 1904, Manuel Souza a native of the Azores aged 31 years.

OAKLAND CREMATION ASSOCIATION

THE COLUMBARIUM

is now complete and a general invitation is extended to all to inspect the same. Visitors will find the most complete and up-to-date crematory and Columbarium in the world.

Don't be afraid to ask questions as we take pleasure in answering all queries concerning the art of cremation.

J. R. BROWN, Supt.
Cor. Howe and Mather Sts.
Take Piedmont Ave. Car

Too Late For Classification

COMPETENT man wants situation in grocery; 12 years' experience, married; best references Address J. G., Box 1590, Tribune Office. g

FOR one or two gentlemen, sunny front room, half block from P. O., 1252 Franklin st. Call after 4 p. m. n

ROOM and board in private family, 6 or 8 blocks from 12th and Broadway. Inquire A. E. O., 1067 Broadway. i

BOY wanted. Box 1591, Tribune. d

FOR SALE—Cheap—Garden loam. Apply 368 5th st. x

SACRIFICE—10-room lodging-house, one block of Washington st.; $150 cash, balance on time. Mitchener & Barton, 916 Broadway; Tel. Main 117.

FURNISHED rooms for housekeeping; large yard; every convenience. 771 5th st., corner Market. n

A NURSE wants furnished room with use of phone; reasonable; state terms. Nurse, Box 1592, Tribune. i

THE MENTONE, 658 Eighth St.—New, modern apartments of 2 and 3 sunny rooms; elegantly furnished for housekeeping; no children. n

WOMAN wants to do light housework; wages $5 week. Call St. Lawrence Hotel, room 30. h

DRAFTSMAN wants situation; Oakland or vicinity. W. J. Sykes, 1526 California st., San Francisco. g

SPORTS OF BOWLERS, BOXERS AND ARENA PREPARED FOR THE TRIBUNE

EDDIE HANLON COMES WEST.

WILL GO INTO TRAINING FOR CONTEST WITH BATTLING NELSON.

Yesterday Eddie Hanlon left New York City for the coast. He will start training as soon as he arrives for his bout with Battling Nelson, which is to take place some time next month. The two feather-weights are scheduled for a twenty-round contest before the Hayes Valley Athletic Club.

The men will meet at 129 pounds and will weigh in at 3 o'clock on the day of the battle. The gross receipts will be divided from 60 per cent of this amount. After Hanlon meet Nelson and should he prove successful, he is down for a contest with Terrible Terry McGovern. The two will meet here on the coast in September. The clubs in California will probably all bid for the latter contest and if Hanlon defeats Nelson he and Terry should prove a great drawing card for any club to secure.

SPORTING NOTES.

Dr. Walter J. Smyth and Phil Rosenheim ran a foot race at Emeryville track yesterday. When both came to after the mile distance it was found that Rosenheim had won.

The El Dorado bowling team forfeited to the Crescents last night on the New Western alleys. The Crescents say they would have won anyway.

Eddie Hanlin is coming west. Horace Greeley always advised young men with ambitions to "Go West."

Tonight the Bay City Athletic Club holds a boxing exhibition at the Mechanic's Pavilion Annex. A great card is offered.

The baseball fraternity is getting thirsty. They will have to wait until July 13, the unlucky day, before they will have their fire quenched.

Joe Clarke, who rolled almost 30 in the last bowling tournament, made the high average last night. It is said that he cannot account for the fact.

The Hubs defeated the "Frisco Amhersts" Sunday. There are other Hubs of the Universe besides Boston.

L. Spencer, who rode at Emeryville during the last racing season is riding winners at Parisian meets. He is a brother of the great Spencer.

The California Yacht Club will hold a clam bake at San Mateo next Sunday. There is a probability that they will arrive home safely, though they will spend the Fourth away from their native land.

Greenock, the well known racer, while suffering from a pair of bended knees forward, will be ready for the next racing at Emeryville track.

BUILDING IS BURNED TO GROUND.

Fire last night totally destroyed a house at Twenty-first avenue and East Twenty-fourth street belonging to Dr. Wakefield. The origin of the fire is unknown. The house has been vacant for some time and was being prepared for tenants. The materials used by the painters and decorators were stored in the house and it is thought that spontaneous combustion may have caused the fire. The loss is estimated at $2500.

CHARGES MOORE WITH ASSAULT.

William Moore, who is alleged to have slashed Frank Freitas with a knife Sunday night, appeared before Police Judge Samuels this morning on a charge of assault with a deadly weapon. He was represented by Attorney W. S. O'Brien. Bail was reduced from $2000 to $1000.

The cause of the alleged stabbing was that Frietas was walking with Moore's former wife.

The sub-treasury has shipped a large amount of gold to the west. Now some one will be "insulted."—New York Herald.

BIG FOOT RACE AT TRACK.

TWO RIVALS MEET TO DECIDE WHO IS THE FASTEST—MAY BE BUNCO.

"Bet you I can."

"Bet you, you can't."

And so the story went along between Dr. Walter J. Smyth and Phil Rosenheim. The talk began about Dr. Smyth's winning the Fabiola day race at Emeryville, beating out the favorite jockey, Frank Skinner.

The story seems to be somewhat complicated, that is as far as the two principals are concerned. It is said by those who were present when the affair started that Rosenheim stated to Dr. Smyth that although the doctor might be a fair jockey he was not so much on the foot race proposition, and declared that he could beat him running backwards. The doctor resented the insinuation and said that he not only could beat Rosenheim running backwards, but that he could put it all over him in a race running forward. This enflamed the ardor of both men, who immediately began to choose weapons, or rather choose the place where the contest should be held.

"Name the place," said Rosenheim to Smyth.

"Any where you say," the doctor is said to have sportively replied.

Finally it was decided that the race should be run at the Emeryville track. Timekeepers, judges, towels and other necessary paraphernalia were secured and the two with a party of perhaps fifty of their respective backers repaired to the track. Both athletes donned regular track costume and after rubbing down and taking the usual gargle of arnica, whisky and cod liver oil they went to the mark. The race was down for a mile. The judges of the sprinters were John Marcovich and W. H. J. Matthews, who were pronounced by both sides to be competent.

The men started from the mark at the fire of the pistol and ran a desperate race for the distance. Rosenheim came home wondering where his opponent had gone to, and it is stated that he went back to find out whether the doctor had disappeared in a hole in the track or not. As soon as they both came too, Dr. Smyth dragged out a pile of five dollar gold pieces and congratulated the winner of the event, saying that he was over-trained anyway.

The interesting part of the affair is that it is said that Rosenheim has been in private training for the last month and was simply waiting for Dr. Smyth to challenge him. Rumors of "bunco" are in the air, but have not been confirmed. Another statement gained from some of those who were present say that Rosenheim kindly offered the use of his chariot to Dr. Smyth in order that he might get home in time for dinner. Both men came under the wire in faltering shape. Rosenheim made a good pace and at the turn was hard pressed by the gallant Smyth. At the three-quarter pole Smyth pulled up a little, but stopped badly. Rosenheim made a good bid for the wire. Coming down the stretch the doctor stopped and the well trained Rosenheim went under the wire fully steen lengths ahead of the winner of the Fabiola stakes.

"Salvator" Rosenheim had won.

COLORED WONDER COMES BACK HOME.

Major Taylor, the colored wonder in the bicycle field of sports, has returned from Australia, where he has been for the last few years distinguishing himself on the path. He has been undefeated and has made himself very popular with the Australians.

With him was his wife and Don Walker, the native champion of Australia and New Zealand. Walker has beaten every rider in the South Seas with the exception of the American contingent, Taylor, McFarland and Lawson.

Taylor and Walker will go to St. Louis from the coast. They will then cross the pond to England, where they will take part in the world's championship meet, which is to be held in London in September.

LEO NICHOLS, PRESIDENT OF THE ALAMEDA COUNTY BOWLING ASSOCIATION.

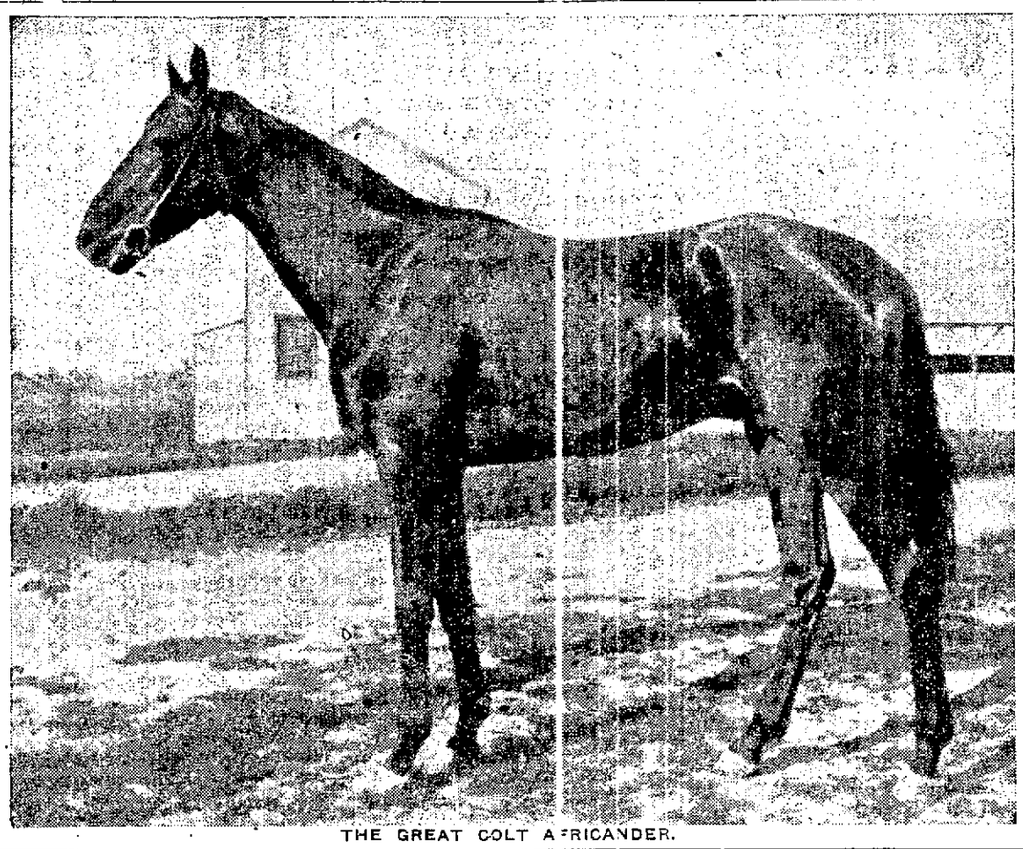

THE GREAT COLT AFRICANDER.

BAY CITY CLUB EXHIBITION.

GOOD CONTESTS OFFERED AT MECHANICS' PAVILION ANNEX TONIGHT.

There will be a hot time at the Bay City Club when Dick Hyland and Jack O'Brien clash tomorrow night. The boys will enter the ring in tip-top condition for a hard, aggressive fight.

The rock-roller has not had a fight for some time. He says he has kept up his practice though and has improved greatly in science. He always was a demon for punishment and will be able to stand all that Hyland can hand out to him. He will not be idle in battle, however, but will give as good as he takes.

"Rough House" McDonald and Billy Condon are framing up for a hard mill for the welter-weight championship. All who saw McDonald's recent battles will certainly be on hand tomorrow night. He has a determined way of going that insures a good, hard contest. He claims he should defeat Condon on form. The latter smiled at such talk today and insinuated that he will whip McDonald all the harder on account of his bragging.

The other mills on the program will bring together the most evenly matched lot of amateurs that have clashed in this city for months. Patsy McGee of the Star Club will put on the gloves with Hughie Carey of the Belmonts. The friends of the principals will be on hand to cheer their favorites along. Each of the athletes claim to have a sure thing.

A fierce exchange of punches, swings and drives will take place when Arthur Oliver and Longshoreman Frank King come together at 160 pounds. The colored fellow announces he will make the battle so interesting for the water front man that the latter will pull of the gloves and quit. King announces that the black fellow will show the white feather.

Los Angeles has sent up an athlete to take a hand in the controversy. He is Charles McCarthy, the welter-weight, and will be tried out by Frank Mayfield of the Bay City Club.

Jim Kane, the Telegraph hill 125-pound champion, will try conclusions with Jack Brown of the Bay City Club.

HOTEL ARRIVALS.

METROPOLE—Miss Melaine Block, San Rafael; J. W. Nicholson, Pittsburg, H. L. Pillsbury, wife and son, Monmouth, Ill.; Lillie A. Maskow, San Francisco; Mrs. C. Mix, San Francisco; C. R. Peake, Detroit; C. P. Freeland, T. P. Newport, New York.

GALINDO—E. S. Story, Los Angeles, E. Hutchinson and wife, —; Mrs. Johnson, —; Mrs. Alice, Myers, Vancouver, Theo. Smith, Texas; Geo. Hill, —; John Hogan, Sacramento; H. J. Lewis, Los Angeles; Geo. Hill, Oakland; A. S. Hall and wife, Los Banos; Mrs. C. L. Smith Helena Mont.; W. E. Banks and wife, Geo. Price, T. J. Jones and wife, San Francisco.

ARLINGTON—Miss Garde, Oakland; C. O. Dier and wife, Ogden; S. A. Combs, San Francisco; H. W. Harris, Charles Whitman, San Jose; J. H. Wilson, San Francisco; David Garrett, Marysville, W. Johnson, Chicago; M. Gallagher, Oakland; S. E. Watkins, San Francisco; Mrs. Ganshorough, Paso Robles.

ALBANY—R. C. McGill, San Jose; M. C. Walton Jr., S. S. Sierra; J. C. Forrester, Boulder Creek; J. A. Pierce, Lodi; August J. Sieberlich, G. W. Plum, San Francisco.

CRELLIN—George W. Bridge, Chicago; L. F. Blackburn, Byron Springs; Wm. McDonald, Livermore; H. Warring Jackson, British Columbia; W. D. Cole and wife, San Francisco; A. H. Pratt, city.

BRUNSWICK—O. M. Brown, Benicia; J. I. Wilson, San Francisco; C. K. Maack, Petaluma.

TOURAINE—Robert Elliott, New York; B. Clutt, San Francisco.

TEA

Gossips are not the only tongues tea loosens.

WOMAN BURNED IN A FIRE.

MRS. C. P. HEDGE HAS A NARROW ESCAPE FROM DEATH.

About 6 o'clock last night the residence of C. P. Hedge, 726 Eleventh street, had a narrow escape from destruction by fire.

Mrs. Hedge, assisted by a Japanese servant, was engaged putting up fruit and was gathering up all the empty jars about the place for that purpose and by mistake including two jars that had contained gasoline. When she brought these near the gas stove for the purpose of cleaning them in the boiler of hot water, the heat generated a gas that ignited from the flames of the stove and there was an explosion that scattered things pretty generally and started a blaze.

The clothing of the lady was somewhat scorched and her hands, face and hair considerably singed.

When she had succeeded in smothering the flames about her own person she turned to the aid of her Japanese assistant and found him in the act of turning somersaults, standing on his head, and indulging in other gymnastics in an endeavor to extinguish the flames that had found lodgment in his hair.

She succeeded in saving his life, but the thick mat of black hair had been burned from his head, leaving him as bald as a Chinaman with out a pig tail.

While the mistress and the servant were thus battling with the flames for their own lives, the fire had made considerable headway upon the kitchen and its furnishings, and had it not been for the arrival of the firemen the house would have been burned. As it is the damage is very slight.

SALINGER'S TENT AND CAMP SUPPLIES

Of Every Description.

The camping season is now at hand, and this year better than ever are we equipped to provide everything necessary to make your Summer Outing enjoyable and comfortable.

Our Grocery Department has been remodeled and enlarged, and is now repleted with the choicest imported and domestic Groceries. We will constantly supply your wants with the best the market affords at our usual low department store prices. We make a Specialty of Packing Groceries for Camping and Picnic Parties.

Estimates Furnished on Entire and Complete Outfits. Tents made to Order—any style and size. Rented and for Sale.

Terms of rental, according to size and length of time required, will be furnished on application. Tents that have been rented for sale—some as good as new—the rent earned will be deducted from the original price, enabling you to save considerable by getting a tent that has been in use a short time only.

U. S. STANDARD WOOL BUNTING FLAGS

of all sizes. Here are a few:

2½x4 ft	$1.75	5x10 ft	$ 5.00
3 x5 ft	2.00	6x12 ft	6.50
3 x6 ft	2.50	7x14 ft	8.50
4 x8 ft	3.75	8x16 ft	11.00

4x6 cotton bunting flag, fast colors $1.00

Silk flags mounted on sticks, gilt heads, nice for room decorations, 10, 25c and 50c.

Cotton bunting flag on sticks of all sizes at very lowest prices.

Fireworks will be on sale on Eleventh street, below Washington. Orders taken at Store.

The House That Saves You Money

OFFER MEDALS FOR SCORES.

OAKLAND REVOLVER CLUB MAKES BID AMONG MEMBERS TO SHOOT STRAIGHT.

The Oakland Revolver Club held their weekly shoot last Saturday night, the event being the re-entry match. The standard American target was used. Tonight the club members will shoot a five-man team match with the Pacific Indoor Shooting Club of San Francisco on the local range.

A departure has been made by the Oakland Revolver Club in offering meals for scores which will without doubt prove a great incentive to better marksmanship. Medals are offered as follows:

For 10—75 scores, a bronze medal.
For 10—85 scores, a silver medal.
For 10—90 scores, a gold medal.

The scores made Saturday night are recorded as follows:

J. A. Macdonald, 78, 73; Dr. Dudley Smith, 81, 82, 81; W. R. Goodburn, 80, 80, 84.

Club trophy—J. A. Macdonald, 78; E. P. Vaughan, 69; W. R. Goodburn, 74; A. B. Saurman, 73.

CORNELL IS RACE FAVORITE.

POUGHKEEPSIE, N. Y., June 28.—Overcast skies and other indications of unpropitious weather characterized the early hours of regatta day and enthusiasm was slightly dampened thereby. But as the hours passed the northwesterly winds which had prevailed during the past eight hours began clearing up the sky and the local weather prophets predicted a fine afternoon.

Cornell is still a long favorite in betting and prohpecy, though the almost unprecedented fact that two of her men, the Foote cousins, are to row in both the four-oared and in the 'varsity races introduces an element of uncertainty, leading many to believe that she may have to sacrifice the four-oared race for the sake of the 'varsity. Wisconsin constantly gained strength today and the general impression is that Columbia has gained materially in the matter of endurance, which was her weak spot last year.

HUBS WIN FROM AMHERSTS.

Sunday, in San Francisco, the Hubs of Oakland won from the Frisco Amhersts in a well-played game by a score of 11 to 5. The boys who bear the name of Oakland's popular clothing house distinguished themselves by playing an errorless game.

Periotto, their change pitcher, allowed but five hits. T. Coates, who was injured in last Sunday's game with the Willows, was replaced by Kitto, the crack second baseman of the Tribunes, and his work showed up well in yesterday's game. Ayers at short was in fine form and was in the game at every play.

The Hubs are fortunate in having some good stickers who help materially in every game.

NEW YORKER IS A VICTIM.

PHILADELPHIA, Pa., June 28.—Walter Scott of New York reported to the police today that he had been robbed of $12,000 in gold while on a Pullman car between Pittsburg and Harrisburg. Scott said he had been in Dawson City, Alaska, for several years, and acquired a fortune there by mining. He thinks the money was stolen while he was asleep.

MANCHURIA REACHES KOREA.

SEOUL, Korea, June 28 (Evening.)—The steamer Manchuria, with a number of prominent members of the Japanese Diet, foreign attaches and foreign newspaper correspondents on board, which left Chemulpo yesterday for Chinnampo, has arrived safely at the latter port.

The Manchuria is making a tour of the theater of war.

FORFEIT GAME TO CRESCENTS.

LOCAL BOYS IN BOWLING WORLD HAD TO ROLL LONESOME STRINGS.

Last night the Oakland Crescents, a bowling team that comprises the pink of local bowlers, went over to San Francisco to bowl the El Dorado team. When they reached the New Western alleys there was no El Dorado team in evidence and one of the bowlers of the Crescents said that they had cold feet.

To win the match against the forfeit of the other team the Crescents bowled all by their lonesome and made the total of 1339. Quite a large delegation of local bowlers went over to see the contest and were greatly disappointed that they were treated to a one-team fiasco. As far as can be learned the Crescents got no reason for the absence of their intended prey other than that they were not in evidence.

The men who went over from Oakland and the order of their bowling are mentioned as follows: Joe Clark, Fentiman, "Doc" Merrill, Captain Leo Nichols and Spencer. The men were very much disappointed in having no contestants and were compelled to roll alone. They had large and elegant hopes of defeating the El Dorados and wanted to prove their superiority.

The match with the Owls has been postponed until next week. The following individual and team averages were made by the Crescents last night:

Clark	96	99	83	278
Fentiman	93	92	87	272
Merrill	80	97	87	268
Nichols (capt)	83	93	85	261
Spencer	89	90	81	260

SCOTTISH BOWLING.

Saturday was a great day on the Scottish bowling green at East Oakland. The semi-final of the single-handed bowling tournament was played off and resulted as follows: John Laing, 21; George McMath, 15. William Walker, 21; W. H. Thomson, 14.

This leaves Laing and Walker in the final, which will be played off on the morning of the Fourth. A lively game is anticipated as the two champions are in fine fettle and each is determined to carry off the prize "bools."

BEFORE GOING TO THE COUNTRY.

Subscribers should notify the TRIBUNE office, and we will forward the paper to your address by mail without any extra charge. The Oakland TRIBUNE is the only Alameda county daily that publishes the full Associated Press telegraphic report, as well as the late news from every portion of the county. You will be able to keep abreast of all the local happenings if you order the TRIBUNE sent to your address during your summer vacation. No additional cost for mailing the Daily anywhere in the United States, Canada, Mexico or the new possessions.

J. COOPER, TAILOR,

1115 Broadway, chambers 26 and 27. Dress Suits for special occasions; rental moderate. Complete line of woolen goods.

Galindo Hotel Bar.

411 Eighth street. Frank Courant and Fred Frame, prop's. Phone, Red 4642.

Above all things don't become a drunkard; use whiskey moderately and use the best. Jesse Moore "AA" is the purest and best.

WEDNESDAY SPECIALS

$2.00, $1.50 and $1.00

Ready-to-wear Hats 50c

—Just a block from the busiest portion of town but see what you save. Compare our prices with others and note our superior values.

SPECIAL NO. 2—$6.00, $5.00, and $4.00—dressy, walking hats $1.75.

ROBINSON'S

The Popular Milliner

963 Broadway

SAILORS TO HAVE CLAM BAKE.

YACHTS TO LEAVE SATURDAY FOR SAN MATEO TO SREND FOURTH.

Next Sunday there has been planned by the members of the California Yacht Club one of the feasts of the year. The day is practically an open day for the yachtsmen and they will leave their boat house Saturday night and will not be seen again in the vicinity until the waning moon falls over them next Monday. The club has prepared a most excellent evening and day at San Mateo, where they are scheduled to eat clams to their limit. Great preparations have been made by the members of the "Sailors' Union" and they will do all that is in their power to make up for the lack of races on the glorious Fourth by eating clams and clam bakes to the best of their ill.

Nearly the whole fleet will go down to San Mateo. The cruise will be taken in an easy manner and there will be no racing by the club. The yachts that will go down to the destined place of rendezvous have not all filed their intentions, but it is considered that nearly every yacht which is a member of the California Yacht Club will take part in the general holiday that is offered.

Revolution Imminent.

A sure sign of approaching revolt and serious trouble in your system is nervousness, sleeplessness or stomach upsets. Electric Bitters will quickly dismember the troublesome causes. It never fails to tone the stomach, regulate the Kidneys and Bowels, stimulate the Liver and clarify the blood. Run-down systems benefit particularly and all the usual attending aches vanish under its searching and thorough effectiveness. Electric Bitters is only 50c, and that is returned if it don't give perfect satisfaction. Guaranteed by Osgood Bros., Seventh and Broadway, druggists.

Old Friends are the Best.

Stick by the J. J. Lerri & Co. Steam Cleaning Works. 385 Fourth street. Phone Main 385. New carpets at bedrock prices.

Jesse Moore "AA" whiskey is called for everywhere. It is the drink of the people.

CASTORIA.

Bears the Signature of Chas. H. Fletcher. The Kind You Have Always Bought

CURES Bythinia NATURAL CLEANSING CONSTIPATION FOR SALE AT DRUG STORES AND BARS

Fireworks

CLOSING OUT AT COST

THE FUJI CO.

953 WASHINGTON ST.

JUST OPENED

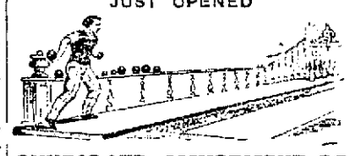

SYNDICATE AMUSEMENT CO

The finest equipped and most modern Billiard Parlor and Bowling Alleys on the Coast.

BILLIARDS, BOWLING

Shuffle Board, Pool and other Amusements.

469 NINTH STREET

MONEY LOANED

Liberal advances on Diamonds, Watches, Jewelry, etc. Money loaned on any proposition. Highest cash paid for old gold and silver.

Latest novelties in jewelry. Private offices for ladies or gents.

1016 WASHINGTON ST.

Between 10th and 11th.

DR. ROWELL'S FIRE OF LIFE

FIRE of LIFE

AN UNFAILING CURE FOR RHEUMATISM, NEURALGIA, SPRAINS, BRUISES, AND ALL PAINS AND ACHES. ALL DRUGGISTS 50¢

Wishart's Drug Store, Osgood's Drug Stores, I. Tobriner—and all druggists generally—Rowell & Brown, 32 Turk street, San Francisco.

BOHEMIAN LAGER BEER

Made by the Buffalo Brewing Company of Sacramento is

GOOD FOR BAD HEALTH AND NOT BAD FOR GOOD HEALTH

Made from pure ingredients and fully matured. "The Beer of Beers."

HANSEN & KAHLER

Alameda County Agents

Southeast Corner Eighth and Webster Streets

CITY COUNCIL IN SESSION.

PASS ON SEVERAL ORDINANCES OF IMPORTANCE TO CITIZENS.

At the meeting of the City Council last night there were present Councilmen Aitken, Baccus, Cuvellier, Meese, McAdam, Pendleton, Wallace and President Dornin.

There was not as much routine work as usual before the legislative body of the city.

There were only the reports of the Ordinance and Judiciary Committee, the Fire and Water Committee and the License Committee to be considered.

SAN PABLO SEWER.

A resolution was passed for the sewering of San Pablo avenue and Broadway between Twelfth and Twentieth streets.

The rejection by Auditor Breed of the request of F. M. Chapin for $48,500, his bid for a street railway franchise, was referred to the Auditing and Finance Committee.

SESSIONS' PROTEST OVERRULED.

The protest of E. C. Sessions against the payment of an assessment levied by the Superintendent of Streets on Twenty-fourth and Twenty-fifth avenues was overruled by the City Council last night.

Mr. Sessions was represented by Attorney Sullivan. He maintained that the assessment was out of proportion to the benefits derived.

Councilman Wallace said that Mr. Sessions had been offered $150 for a right of way through his property for a sewer and that it was his own fault if he did not receive any benefits.

Councilman Meese expressed himself in the same vein and moved to have the protest of Mr. Sessions overruled. The Council voted unanimously on the matter.

ORDINANCES.

The following ordinances were passed on.

Appropriating $6500 for the repair of the engines of the fire department. Adopted.

Establishing fire limits below Seventh street to Fifth between Franklin and Clay streets.

Making measles a reportable disease. Passed to print.

Employing Attorneys R. M. Fitzgerald and W. R. Davis to prosecute the water rate suit in behalf of the city and fixing their compensation at $2500 each.

Authorizing the Board of Police and Fire Commissioners to increase the fire department by the appointment of one foreman, one steward and six extramen. Passed to print.

The Council then adjourned until next Monday night.

WOULD CLOSE STREET.

PROPERTY OWNERS ON EAST TWELFTH STREET PETITION COUNCIL.

Twenty-one property-owners petitioned the Council last night to close East Twelfth street, between Eleventh and Thirteenth avenues. In the petition it is stated that the street is in a dangerous condition and is unfitted for travel.

Councilman Aitken remarked that a few days ago a man was seriously hurt riding over the street and had to be taken to the Receiving Hospital.

Councilman Wallace said that he thought that after the beginning of the next fiscal year that this condition of affairs could be relieved.

The petition was referred to the Street Committee.

PASS DRUGGISTS ORDINANCE.

CITY COUNCIL GRANTS APOTHECARIES RIGHT TO SELL LIQUOR TO CUSTOMERS.

When the ordinance permitting druggists to sell malt or spiritous liquors in quantities of one pint and less came up last night for passage to print all of the Councilmen present save Cuvellier voted for the measure.

"I understand," he said, "that this ordinance, if passed, will permit the druggists to do a business very much similar to that of a saloon. In that event, I will oppose it."

Councilman Dornin—The ordinance was introduced to permit druggists to sell liquor in cases of emergency, when there was no opportunity of obtaining the signature of a physician. If there is any advantage taken of the ordinance, I will introduce an ordinance repealing it.

Cuvellier—That being the case, and as you have all voted for it, I will ask that I be allowed to change my vote.

President Dornin—The vote has already been announced and you cannot change yours.

Cuvellier—Well, I will examine into the ordinance and if I like it I will get in line when it comes up for final passage.

Very few of the state Democratic platforms speak to the Kansas City platform as they pass by.—Memphis Commercial-Appeal.

TEA

How has so dainty a drink as tea gone over the world so far, and made friends so many?

SUMMER WEDDING AT BERKELEY.

MISS MATTIE J. STUTT.

BERKELEY, June 28.—A June wedding is to be the lot of Miss Mattie Jane Stutt, a popular college town girl, who is to wed Robert Hemphill, a young contractor, tomorrow night. The nuptials will be solemnized at the home of bride's parents, Mr. and Mrs. John Stutt, 2545 Etna street.

The bride-elect is a graduate of the Berkeley High School and a niece of Judge Edgar.

PERSONAL AND SOCIAL.

MR. AND MRS. C. H. JONES GIVE A RECEPTION AT THEIR HOME.

Mr. and Mrs. C. H. Jones gave a large reception last evening at their home on Central avenue. The affair was planned in honor of their son, Floyd Jones, and his bride, who are touring California on their honeymoon. Mrs. Jones was Miss Ethel Morrison of Spokane and the groom's father is the president and general manager of the Pacific Press Publishing Company.

After the honeymoon Mr. and Mrs. Jones Jr. will occupy a pretty suburban villa near Palo Alto.

AN "AT HOME."

An enjoyable "at home" was given last Wednesday evening at the home of Mr. and Mrs. Simons on Peralta street. The evening was spent in music, games and dancing, after which refreshments were served.

Among those present were Miss Mabel Davis, Mr. Sepolveda, Miss Maud King, Mr. Gallagher, Miss Annie Peterson, Mr. Caberria, Mr. and Mrs. Cook, Mr. and Mrs. Peterson, Mr. and Mrs. Simons and others.

INFORMAL TEA.

Mrs. Richard Lyman, who is spending the summer at Brookdale, was hostess Friday afternoon at an enjoyable outdoor tea given at her picturesque cottage. Miss Alice Flint was guest of honor and the affair proved to be one of the prettiest of the week.

The guests included Mrs. E. A. Heron, Mrs. Dudley, Mrs. A. H. Breed, Mrs. H. L. Benner, Mrs. Bart Noyes, Mrs. Bulkley, Miss Elizabeth Sherman, Mrs. C. L. Hooper, Mrs. George W. Cope, Mrs. H. L. Heinemann, Mrs. Clyde Schrader, Mrs. Lyman, Miss Flint, Mrs. Lyon and Miss Lyon of Redlands and Mrs. Melcher and Mrs. Jones of Palo Alto.

PICNIC LUNCHEON.

Mrs. Thomas Bailey Pheby was hostess this afternoon at a delightful picnic luncheon served in the picturesque grounds of her Oak-street home. The affair was very informal, but many handsome gowns were in evidence. The guests included the members of the Tuesday Afternoon Five Hundred Club.

INFORMAL DINNER.

Mr. and Mrs. Samuel Hubbard entertained a few friends at a delightful dinner given Sunday at their pretty home. The decorations were pale yellow carnations and maiden hair fern, framing the pretty picture. Yellow shaded candelabra were used and the name cards were in the same dainty pale tint.

The guests were Mr. and Mrs. J. R. Farrell, Miss Dorothy Farrell, Miss Adams, Charles P. Hubbard, William Hubbard and Mr. and Mrs. Samuel Hubbard Jr.

SMITH-FENTON.

A pretty wedding took place at the home of Mrs. Charles A. Boynton on Howe street, when her daughter, Miss Velma Smith became the bride of Elmo H. Fenton. The house was decorated in pink and white roses and the wedding was a very pretty affair. Miss Nellie Boynton was maid of honor and Claude Fenton attended the groom. Mr. and Mrs. Fenton will spend their honeymoon in the northern part of the State and on their return will make their home in this city.

VISITORS AT FAIR.

The following Oakland visitors are registered at the St. Louis Fair: F. M. Dagman, S. F. Meneham, H. C. Van Onteren, Rev. G. W. Stone, H. I. Randford, L. M. Wade, Flora Mitchell, Pauline Marshall, Lilla Marshall, Florence Burrell, Mr. and Mrs. S. H. Wade, Mrs. and Miss H. Z. Jones, Mrs. W. E. Sharon, James Lanyon, Mrs. George Russell, George Russell, Mrs. S. S. Taylor, F. M. Sindan, H. Champion, Hattie Russell.

IN YOSEMITE.

The Laymance and Curtis party are evidently enjoying themselves in the valley if there is any truth in the rumors that are being circulated. We have been asked to inform the general public that any one desiring to go to Glacier Point will gladly be accompanied by Mrs. Laymance and Mrs. Curtis, who know more about the origin and history of the Yosemite than all the other authorities combined.

While Mrs. Laymance is piloting sightseers to distant points Mr. Laymance puts in the time trolling the various streams for the wily trout. He claims to be able to show any one how to land them, but he does not say whether he uses the regulation fly or silver hook.—Yosemite Tourist.

PERSONALS.

William H. Mackinnon, the well-known Oakland real estate man, is in Martinez today attending to some important business.

Mr. and Mrs. Charles Sutton and Miss Carmine Sutton will remain in Oakland until the early fall, when they are planning to take an Eastern trip.

Mrs. C. A. Fieweger and Miss Naomi Fieweger have gone on an extended Eastern trip. They will visit the St. Louis Exposition and will be away about six months.

Miss Clara Moore, who has been the guest of her brother, W. D. Moore of Fruitvale for the past several months, has returned to her home in Montreal.

Mrs. Harry Maxwell is spending the summer at Ben Lomond. She has invited a number of Oakland society people to spend a few days over the Fourth at her pretty bungalow.

Mrs. John T. Wright is entertaining her niece, Miss Guernsey of Santa Barbara, and many pleasant affairs are being planned for the charming young guest.

Judge and Mrs. Garber, with Miss Garber, are spending a few weeks at Del Monte. Later they may visit the Exposition.

The Will Hushes will occupy the pretty Piedmont home of Mr. and Mrs. E. D. Flint for a year.

Mr. and Mrs. Asa V. Mendenhall are spending a few days at Mount Hamilton.

W. E. Gilmour, a prominent capitalist of Fresno, with his family will occupy the Oak street residence of Mr. and Mrs. Hogan during the summer.

Mrs. T. P. Hogan and children are at Sunol and will occupy the Deal place during the vacation. Mr. Hogan is now at Tuscan Springs, Tehama county, but will join his family at Sunol later.

Miss Bessie Elliott has been for several weeks the guest of Miss Edna Snyder at "El Nido," Mrs. Carrie Fross Snyder's summer home at Brookdale.

Miss Ernestine Leimert will leave July 13 with Dr. and Mrs. Le Roy Patery for a visit to Eastern relatives. They expect to be absent about two months and will visit the St. Louis Exposition.

Mr. and Mrs. Fletcher Ames spent a few days in Oakland recently.

Charles Dunsmoor has returned to his home in Napa after a pleasant sojourn in this city.

Edward M. Walsh is at Coalinga on a business trip.

Mrs. Hetty Stephenson and Miss Margaret Sinclair will join Mrs. Robert Lee Stephenson in a few days at Santa Cruz.

Miss Jane Rawlings and Miss Mary Barker are spending a few days near Cloverdale.

Mr. and Mrs. John Ralph Wilson, who have been making their home with Mrs. Wilson's parents, Mr. and Mrs. Frederick Mason of Alameda, will move to San Francisco in a few days.

Mr. and Mrs. Cecil Jackson will leave Saturday for a brief trip to Del Monte.

Mrs. Clement C. Clay and Miss Madeline Clay are at Rowardennan and will remain several weeks longer.

Miss Jane Barry returned on Saturday from a delightful visit spent with Mrs. Everett Ames at Oak Wood, the Ames country home near Martinez.

Mr. and Mrs. Henry Dodge are planning a month's visit to Tahoe and will leave this week.

Mr. and Mrs. Churchill Taylor are at Highland Springs.

P. W. Remillard, who has been seriously ill at his home on Vernon Heights is convalescing.

A number of young men are planning to spend a few days at Rowardennan over the Fourth. The party will include William Kelley, Philip Fry, William Foote, James B. Roberts and Reeves Baker.

LOOMIS' BODY WAS NOT FOUND.

CHERBOURG, June 28.—The report, carried by a London news agency yesterday, that the body of Kent J. Loomis had been washed ashore near here, is false. The investigations made do not disclose any warrant for the circulation of the rumor as no body has been found near Cherbourg recently.

The American Consular Agent, H. J. Ehainneville, after an inquiry into the matter, also pronounces the report false.

PROMINENT MERCHANT DEAD.

NEW YORK, June 28.—Julius A. Kohn, formerly a prominent merchant of Chicago and afterward a banker and member of the Stock Exchange in this city, is dead at his summer home in Far Rockaway. He was 66 years old.

NEW BUILDING FOR SAN LEANDRO.

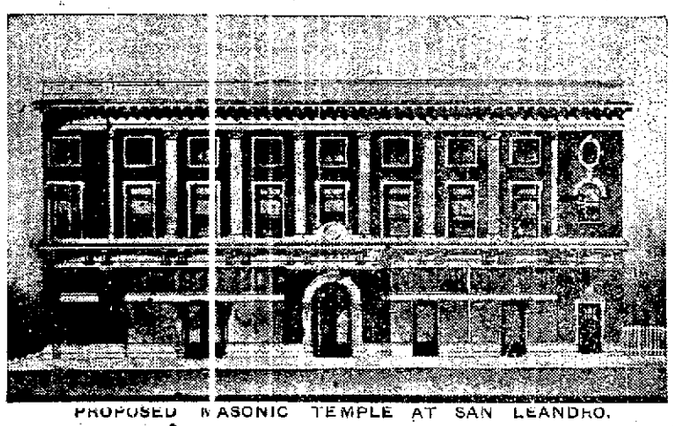

PROPOSED MASONIC TEMPLE AT SAN LEANDRO.

The above cut shows the proposed Masonic Temple to be erected in the near future at the corner of Haywards avenue and Hepburn street, San Leandro. The entire cost will be in the neighborhood of $20,000. While not yet officially adopted the above plan will doubtless be chosen. The dimensions of the building are as follows: Frontage, 84 feet and six inches; depth, 103 feet six inches. The building will be two and one-half stories in height, divided as follows: The ground floor will contain two stores and four offices, an assembly hall, with ante-rooms. The assembly hall will measure 42x58 feet, six inches and will have a hardwood floor. The second floor will contain two lodge rooms, each measuring 35 feet, 6 inches by 50 feet, 6 inches. There will be also a parlor, thirty-five feet square.

The half story will contain two banquet rooms with complete kitchen arrangements.

The building will be the joint property of the three Masonic orders of San Leandro, the Eastern Star, No. 108; Blue Lodge, No. 113 and Royal Arch Chapter, No. 66. The entire matter is in the hands of a committee on ways and means.

HAY MEN FORM A COMBINE.

FARMERS OF LIVERMORE VALLEY TO HOLD OUT FOR $12 A TON.

LIVERMORE, June 28.—While the hay dealers are wrangling over prices, the farmers of this section have been "busy bees." A call was issued last week for hay raisers to meet at Sweeney Opera House on Saturday and as a result over seventy-five hay men gathered in at the time specified to discuss the price at which hay should be held.

H. M. Christensen opened the meeting and stated reasons for the call.

H. R. Nissen was elected president and J. D. Collins, secretary.

Slips of paper were distributed among those present with the request that each man enter the amount of hay raised on their respective places for this year and last. The papers were collected and upon examination it was found that the amount of hay raised for the two years was about the same.

After the question had been thoroughly discussed J. D. Collins, a prominent farmer, moved that gilt-edge wheat hay be held at $12 a ton. The motion was seconded by H. M. Christensen and unanimously adopted.

On motion of J. D. Collins, seconded by H. M. Christensen, a committee of three—John Poblitz, H. M. Christensen, J. D. Collins, were appointed to confer with Tres Pinos and Hollister farmers in regard to the amount of hay grown in those sections for 1903 and 1904.

Another meeting will be held next Saturday.

FOURTH OF JULY.

Enthusiasm is waxing warm for the Fourth of July celebration. The streets are beginning to put on gala attire and buisness men are also striving not to be outdone in the festal appearance of their places of business. Features are innumerable but the latest one received is the Reese Carnival Company which will hold forth here on the third and fourth.

This will be quite a feature as it has two street theatres, a shooting gallery and knife throwing department and will no doubt be crowded during the whole day.

TO PLAY BASEBALL.

Company B of San Jose which has been secured to help Company I of this place to do the military grand, will also give a feature for the third. Nine of their members are to be put up against nine of Company I boys for a game of baseball. Company I has a number of crack players and Company B claims as much for their players so an interesting game is to be expected.

MASONS INSTALL.

Mosaic Lodge, No. 212, F. and A. M. conferred the master mason degree Saturday evening upon two candidates. W. L. Johnson of Tesla and Dellrich Deeckhoff of this place. Dr. H. W. Meek of Oakland was present in his official capacity as inspector of the Oakland district.

There was a large attendance of local members and visiting masons.

A banquet was served upon conclusion of the degree work. Mosaic Lodge has added largely to its membership during the past year.

PERSONAL MENTION.

Frank MacDonald of Oakland spent Sunday as the guest of his brother, L. M. MacDonald.

R. W. Winter came up from San Francisco Saturday evening for a short visit.

George Jackson and Jeanette Jackson are spending their summer vacation with their grandmother, Mrs. Wm. Axford of San Francisco.

Ed. Davis of Black Diamond spend the last of the week visiting D. M. Teeter and family.

Mrs. N. Willits has returned to Livermore after a year's absence in Mendocino county.

Reuben Mahoney is here from Monrovia.

Saddy Fountaine of Oakland is the guest of his uncle, Joseph Damas.

Miss Mamie Stanley is home from San Francisco for a lengthy visit.

Miss Mary Soares of San Francisco is here to spend her summer vacation with her parents.

TO VISIT AMERICA.

BERLIN, June 28.—Felix Weingartner, one of the conductors at the Royal Opera House, has signed a contract to revisit the United States in January or February to conduct a number of concerts for the New York Philharmonic Society. Later Herr Weingartner will make a tour of the country.

HIGH-PRICED ORATORY.

Is not the Republican party going to considerable expense just for the purpose of listening to four nominating speeches?—Chicago News.

Mother Gray, Nurse in Children's Home, New York City.

MOTHER GRAY'S SWEET POWDERS FOR CHILDREN, A Certain Cure for Constipation, Stomach Troubles, Feverishness, Headache, Teething Disorders, and Destroy Worms. They break up Colds in 24 hours. At all Druggists, 25cts. Sample mailed FREE. Address, A. S. OLMSTED, Le Roy, N. Y.

THE TIME is drawing to a close when the watches on display in our window will be given away. If you haven't guessed come soon as the contest closes on June 30th, 6 p.m.

B. Lissner JEWELER

The Reliable Optician
1103 Washington Street
Near Twelfth Oakland

An Opportunity to Join a SPECIAL EXCURSION to the Atlantic Seaboard JULY 7, 1904

A Special Train going via Chicago and Niagara Falls through to Atlantic City, New Jersey, stopping at Truckee, including side trip to Lake Tahoe and return, also stop at Niagara Falls, America's Greatest Scenic Attraction. Tickets returning good via St. Louis World's Fair, good for ninety days. Entire train consisting of Sleeping Cars, Dining Car and Composite Smoking Car, through to destination. This excursion is organized by a party who intend making the trip an enjoyable one, taking with them products of California. This will be the greatest Eastern Excursion of the year.

For rates and further information, apply to

CARLTON C. CRANE,
Pacific Coast Agent, New York Central Lines,
637 Market Street, San Francisco.

More Eastern Excursions

Santa Fe agents in California will sell

July 1, 2, 7, 8, 13, 14
August 8, 9, 10, 18, 19
September 1, 2, 5, 6, 7, 8
October 3, 4, 5, 6

TO

St. Louis and return.....$67.50
Chicago and return 72.50
New York and return.....108.50
Boston and return 109.50
And other points.

Some Conventions

Detroit (B. Y. P. U.).....$79.00
Sell July 1 and 2.
Atlantic City (Shriners)..$90.75
Sell July 7 and 8.
Cincinnati (Elks) $76.75
Sell July 10, 11, 13 and 14.
Louisville (K. of P.).....$75.75
Sell August 8, 9 and 10.
Boston (G. A. R.) $92.60
Sell August 8, 9, and 10.

All tickets good 90 days and good on all Santa Fe trains, including California Limited.

Go one way and back another if you wish. See Grand Canyon going or coming.

SANTA FE IS THE WAY

ASK US. J. J. WARNER, Commercial Agent, 1112 Broadway.
W. G. DOZIER JR., Depot Agent, 40th St. and San Pablo Ave.

ADVERTISEMENTS.

CASTORIA

The Kind You Have Always Bought, and which has been in use for over 30 years, has borne the signature of Chas. H. Fletcher and has been made under his personal supervision since its infancy. Allow no one to deceive you in this. All Counterfeits, Imitations and "Just-as-good" are but Experiments that trifle with and endanger the health of Infants and Children—Experience against Experiment.

What is CASTORIA

Castoria is a harmless substitute for Castor Oil, Paregoric, Drops and Soothing Syrups. It is Pleasant. It contains neither Opium, Morphine nor other Narcotic substance. Its age is its guarantee. It destroys Worms and allays Feverishness. It cures Diarrhœa and Wind Colic. It relieves Teething Troubles, cures Constipation and Flatulency. It assimilates the Food, regulates the Stomach and Bowels, giving healthy and natural sleep. The Children's Panacea—The Mother's Friend.

GENUINE CASTORIA ALWAYS
Bears the Signature of
Chas. H. Fletcher.
The Kind You Have Always Bought
In Use For Over 30 Years.
THE CENTAUR COMPANY, 77 MURRAY STREET, NEW YORK CITY.

NOTICE TO KEY ROUTE PASSENGERS

On and after July 1, 1904, Berkeley Key Route trains will make regular stops at Fifty-fifth street station.

San Francisco, Oakland and San Jose Railway

June 25, 1904

SOUTHERN-UNION PACIFIC
Round Trip $67.50

DATES OF SALE—JULY 1, 2, 7, 8, 13, 14, 22, 23, 28.
LATER DATES WILL BE ANNOUNCED.
MR. H. V. ELASDEL, AGENT, U. P. R. R., NO. 1160 BROADWAY, OAKLAND, OR ANY SOUTHERN PACIFIC AGENT.
G. T. FORSYTH, DIV. PGT. & PASS. AGT., 12 SAN PABLO AVE., OAKLAND, CAL.

Motor Cycle for $210
Latest Improvements
Must be seen to be appreciated. Others sell it for $225.
BARGAINS IN SECOND HAND BICYCLES.
NEW WHEELS FROM $25 TO $65.
EXPERT REPAIRING
C. F. SALOMONSON
399 TWELFTH ST., COR. FRANKLIN.

SEE OUR NEW STOCK OF LATEST DESIGN WALL PAPER
JUST ARRIVED FROM THE EAST
L. N. COBBLEDICK & BROS. INC.
401 TWELFTH STREET
FRESCOING, PAPERING, TINTING AND ALL INTERIOR DECORATIONS.

OAKLAND TRIBUNE
Tribune Publishing Company. William E. Dargie, President.

The Elastic Curency Delusion

The term "elastic currency" is misleading. It was invented by those who would have money made more abundant in times of contraction and less profuse in periods of financial inflation and consequent fluctuation. It is therefore an evident attempt at striving for some panacea against the evils of panics on one hand and the extravagances and demoralization of a plethora of the circulating medium on the other.

It is obvious that a good dollar cannot be an elastic dollar—a variable quantity. A metallic currency must consequently be composed of coins of fixed weight and fineness. A paper currency redeemable in coin must not be larger in quantity than the redeemable capacity; otherwise, it will depreciate in value in proportion to lack of confidence in the power to redeem in the coin of ultimate redemption. An elastic currency is one that will expand in volume in times of stringency and contract in times when money is plenty. It is an ignis fatuus. Financial stringency is not caused by lack of money but by lack of confidence. When times were hardest in this country and money scarces, for circulation, there was the greatest plethora of gold coin in the banks and safe deposit vaults. Because owners of money would neither loan nor invest there was a scarcity of the circulating medium. In truth, financial contraction caused monetary congestion. It was lack of circulation, not lack of money that produced industrial paralysis.

During the period of financial stringency and consequent industrial depression, creditors not only demanded payment of outstanding obligations but demanded payment in the money of ultimate redemption—gold. They would take nothing else. As fast as the notes of the government redeemable on presentation came into financial institutions they were presented for redemption. It was the same with National bank notes. In consequence the National banks were compelled to restrict their note circulation and to hold extra large quantities of gold in their vaults to redeem their notes as fast as presented.

What kind of a currency can prevent this? When a period of general liquidation arrives only one kind of money will relieve the pressure, the coin of ultimate redemption—gold. The supply of gold cannot be increased by legislation. An increase in the paper currency simply enlarges the liabilities against the stock of gold, hence the more paper redeemable on demand there is outstanding during periods of contraction the greater will be the pressure on coin reserves.

It should be clear therefore that paper inflation is no remedy for financial stringency. It simply adds another element to lack of public confidence, for it is merely a form of floating indebtedness, and floating indebtedness is the most demoralizing form of liability in times of general liquidation. The moment the volume of outstanding paper becomes too large for immediate redemption depreciation ensues. Financial dislocation results, and monetary derangement is added to the evils of financial contraction. Consequently, the proposition to inflate the paper currency in times of contraction is equivalent to further bleeding a patient that is already suffering from loss of blood. An elastic currency is likely to contract in its unit value as it expands in volume. So, when it is examined closely it turns out to be old "rag baby" of the greenbackers under a new name.

Russia has notified Secretary Hay that she will consider it an "unfriendly act" if a naval demonstration is made to induce the Sultan to pay the long overdue claims to American citizens that he has solemnly agreed to pay. What has Russia got to do with the collection of our claims against Turkey? How is it "unfriendly" to Russia for us to require the Moslem tyrant at the Golden Horn to meet his engagements with this country? The Czar presumes. It is not likely that our government will pay any serious attention to what the Moscovite despot has to say in this matter. In the slang of the day, he has "butted in" where he has no business to interfere.

The Swedish Agitation in Finland

For years Russian agents have intrigued in Norway to create dissension between that kingdom and Sweden and foment discontent against the constitution which binds the two Scandinavian countries together under one King. One of the dreams of Russian statecraft has been the hope of getting a sea outlet on the German ocean by way of the Scandinavian peninsula, and to that end Russian gold and Russian intrigue have played their part in the so-called "patriotic" agitation in Norway. That country laps around Sweden on the side of the German ocean. Russian Finland, which was once an appanage of the Swedish crown, hems it in on the other. With Norway detached from Sweden, that country could put up only a weak defense against Russian aggression. Hence the efforts of the Czar's agents to foment discord and jealousy between the Scandinavian kingdoms.

Now Russia is complaining that Swedish agents are fomenting disturbance in Finland. They probably are. In case of an internal convulsion the Swedes hope to regain Finland, the inhabitants of which have national aspirations strongly drawing them to the Swedish monarchy. From time immemorial the Finns have been a free people. They have always acknowledged the suzerainty of either Denmark, Sweden or Russia, but they have maintained their own local government and retained their language and national institutions up to the present time. The Czar, who fell heir to the duchy, has recently undertaken to denationalize them and to destroy the system of local government they have hitherto enjoyed. This has caused intense disaffection, for Nicholas rules in Finland not as the Czar of Russia, but as Grand Duke of Courland. As such he swore to maintain the liberties and constitution of Finland. These he is now trying to destroy.

The Swedes are not neglecting to play the same game in Finland that the Russians have been playing for a quarter of a century in Norway. They are fomenting discontent against the Czar and encouraging the disorders which have followed the stringest regulations introduced by the Russian Governor, and which have enraged the Finns beyond measure. Bitter complaint is made in St. Petersburg against the Swedish propoganda, but the justice of the complaint is not discernible. The Swedes are only doing to Russia what Russia has done to them. They remember that St. Petersburg is built on what was once Swedish territory, and they see in Riga and Reval cities that once were commercial parts of Sweden. Besides, the liberty-loving people of every land must sympathize with the oppressed Finns. Still the Russian bear is the greatest whiner on the globe when he gets his paws burned.

The San Diego Union builds high hopes on the appointment of Paul Morton to the Naval portfolio. It sees in Mr. Morton's accession to the Cabinet the establishment of a navy yard and a government coaling station on San Diego bay and the removal down there of the Naval Training Station on Yerba Buena island. Hope deferred usually makes the heart sick, but that is not the way with San Diego. Its bay and climate breeds hope as a marsh breeds mosquitoes. Why the people down there don't propose to move the commerce and industries of San Francisco to their village is a mystery. No one would be so unkind as to deny them the hope that San Diego will in time become the center of the universe. In the meantime, quien sabe, likewise poco tiempo.

Why Metcalf Can Be Useful

Mr. Metcalf enters the Cabinet under circumstances which promise for him a great measure of usefulness for the Pacific Coast. This does not imply that he will unduly favor the Pacific States or neglect the interests of any other section, but that he is entirely familiar with the commercial and industrial conditions prevailing in this division of the Union and by reason of certain circumstances will be able to serve the interests of the Far West in an exceptional degree.

In the first place, Mr. Metcalf is not a bitter partisan. He is a loyal party man, steadfast and clear-cut in his political convictions, but wholly free from the personal antipathies so often engendered by political differences. He does not take a personal view of politics, never permits political differences to interfere with serving a constituent, never allows party feeling to enter into his social life. He counts a host of Democrats among his personal friends and admirers.

Furthermore, Mr. Metcalf reached the Cabinet without political manipulation. His appointment came to him unsought. He is therefore under no special obligation to any man, set of men or faction for the position he occupies. He was without rivals or hostile critics, and consequently enters the Cabinet free from the domestic antagonisms which so often pursue a Cabinet officer from his home to the National Capital.

Lastly, his appointment is heartily commended by all classes of people in every part of the State. It is recognized to be an eminently fitting one by men of all parties, and has been received with a unanimity of cordial approbation that is peculiarly rare, particularly in this State. This is partly due to Mr. Metcalf's fine record, partly to his character, and partly to his personality and urbanity. No higher praise can be given the President for his selection than this plain statement of fact. But the very reasons which prove the President's choice has been well bestowed also show that he has chosen wisely for California and the Pacific Coast. It is a case calling for congratulations all round. The people, the President and Mr. Metcalf are all to be congratulated alike.

Los Angeles has a surfeit of fine hotels, but that fact does not hinder her capitalists from building more. According to the Times, a new eight-story, fire-proof hotel is to be erected at a cost of $800,000. Surely Oakland ought to come to the front with one that will cost no more than $500,000.

For the third of fourth time the report has come from Chicago that the Harriman syndicate has purchased the control of the Santa Fe. The last one appears to have no better foundation than the first. It is not improbable that the latest rumor was set afloat for stock-jobbing purposes, being predicated on the retirement of Paul Morton and the announcement of a proposed issue of $100,000,000 of Southern Pacific preferred stock. It is barely possible that the Santa Fe people would care to sell out a property in such excellent shape as their road is.

Hints for the Ladies.

An ever ready glue pot is a most useful piece of property. It is easily prepared by putting naphtha in a wide-mouthed bottle and dissolving shellac in it.

It will be found a good plan to keep peas, beans, rice, barley, coffee and, in fact, all "dry groceries" in glass jars. By this means a moment's glance will acquaint the housewife with the necessity for replenishing her stores.

When bread is baked the loaves should never be set flat on the table or shelf, but should be set on end, one loaf against another, and wrapped closely round with a clean cloth. This makes the crusts tender by keeping in the steam.

One of those "in" and "out" registers in the front hall and a little care on the part of the members of the household to keep them adjusted will save the maid many unnecessary steps, as well as much valuable time to the caller.

Most of the high-grade pressed glass now on the market is so nicely got up that it can be given the brilliancy of cut glass with a trifling exertion. A weekly cleaning with castile soap suds, followed with a polishing with powder, then a daily rubbing with chamois, is all that is necessary.

The market man does not always scale fish thoroughly. A cloth wrung out of cold water and dipped in cornmeal is excellent for removing the last scrape of scales. Rubbing ducks and geese with cornmeal after plucking them is also advised. The down disappears like magic.

A pointed brush is the only one with which tufted furniture can be properly cared for. To attempt to do without it is the most extravagant economy, since moths delight in taking up their abode in the little nests of dust which cannot be dislodged by a round end brush or whisk broom.

A damp cupboard or storeroom is practically useless, but the damp may easily be banished. The plan is to put a box or bucket of lime in the cupboard or storeroom, as the case may be. The lime will absorb the damp, and thus render the air quite dry. The lime must be renewed from time to time as it loses its power.

A long box, preferably a low packing case, will be found a great convenience by the woman who has not a regularly fitted-up sewing-room. In this she can place an unfinished skirt at full length without danger of having it crushed during the intervals of work. Provided with a lid and covered with cretonne, it can pass for a divan without a hint of its utilitarian purpose.

To make a good paste for labels mix together with cold water until they form a smooth cream, four ounces and a half of flour and an ounce and a half of brown sugar. Then pour in boiling water, stirring all the time till the right consistency is obtained. Add five or six drops of carbolic acid to keep the paste from becoming sour, and when it has been well stirred in the compound will be fit for use.

A triple house-cleaning every week is none too much for the refrigerator. A wise provision is to arrange it for the days on which the ice is to be renewed. Remove everything, wipe walls and shelves with a damp cloth, then rub with a coarse dry towel. Pour scalding water, in which a bit of washing soda has been dissolved, down the waste pipe. Follow it with a cold stream and permit the refrigerator to stand open and empty a few minutes till thoroughly cooled. Five minutes' work three times a week is all that is required to keep this part of the larder in perfect sanitary condition.

WRONG THING TO SAY.

Senator F. T. Dubois of Idaho was in Salt Lake City the other day. A friend met him by accident at the railway station and asked him to his house to dinner.

"You will be heartily welcome," said the Salt Lake City man. "Of course, I can't say what you'll get. Pot luck, you know. Still, I—

Senator Dubois laughed and interrupted.

"You remind me," he said, "of Jones of Ashtabula. You know him? He invariably says the wrong thing.

"Well, a friend met Jones one day, just as you have met me, and the friend said, much as you have done:

"'Come to dinner with me. I don't suppose there will be much, but if you'll take us as we are—such as it is—pot luck and"—

"'Oh, don't apologize, old fellow,' said Jones, heartily, 'I've dined at your house before, remember.'"

TEA

Are you acquainted with tea? Is it tea that you know? Are you sure you know tea?

Chips From Other Blocks

That Jersey City pastor who advises the women to come to church bare-headed during warm weather probably would be pleased to see the men come any old way.—Chicago News.

"How long does a dream last?" is now being discussed by scientists. Mr. Bryan has one that has lasted since 1896.—Washington Post.

Republican managers will probably rebuke Mr. Bryan for going on a speech-making tour of Texas, where the Republicans do not expect any gains this year.—Washington Post.

Let us hope, for their own sakes, that Colorado will be cut out of the itinerary of the distinguished Filipino commission whose members are studying American civilization on the ground.—The Monitor.

Judge Parker gets the Michigan delegation, but he has not even started the bung in his barrel of golden silence.—San Bernardino Times-Index.

The shipbuilders are shouting lustily for the flag and under cover of the noise expect to haul off a big appropriation.—Woodland Democrat.

Mr. Cleveland has resumed his learned magazine articles on shore bird shooting. And Mr. Bryan isn't fooled. He knows there is something doing when the Princeton sage goes to writing sporting news—Los Angeles Times.

POINTED PARAGRAPHS.

Most women study art with the aid of a mirror.

A bright man naturally looks at the bright side of life.

The self-made man forgets to list himself when the assessor calls.

In choosing a wife pick out a busy little body instead of a little busybody.

When a girl says "no" to a young man's proposal he seldom appreciates his good luck.

When a man starts out to get even with another he is never satisfied until he gets ahead.

Every time a woman strikes the word "and" in her conversation she generates power for a fresh start.

Far-sighted grangers buy mining shares instead of gold bricks. The former take up less room in a carpet bag.

A woman's hair is auburn when another woman is talking to her, but it is plain red if she is talking about her.

A Cincinnati man recently dropped dead after taking a drink of water. The breweries in that town are now working overtime.

—Chicago News.

SOME PASSING JESTS.

READY FOR SOMETHING ELSE.

The New Boy—What do you do in your Sunday School?

The Rev. Dr. Saintly—We study the Bible.

"But I've been through that."—Brooklyn Life.

OBLIGING.

You must not expect me to give up my girlhood's ways all at once," said the happy bride.

"Oh, I won't," he replied. "I hope you'll keep right on taking an allowance from your father just as if nothing had happened."—Superior (Wis.) Telegram.

SORRY PLIGHT.

The newspapers say "they plighted their troth."

Mrs. Grundy, who reads the papers, exclaimed: "A sorry plight!"—Princeton Tiger.

THREE FAMOUS PIONEERS.

In his book, "The Way to the West," Emerson Hough gives sketches of three famous pioneers. Of Daniel Boone he says: "Boone was neither a tall nor a thin man. He was not angular nor bony. His frame was not covered with cloying fat but with firm and easily playing muscles, and he carried none of the useless tissue of the man of civilization. His weight was 'about 175 pounds.' Audubon, who met him late in his life, says: 'He approached the gigantic in stature. His chest was broad and prominent and his muscular powers were visible in every limb. His countenance gave indication of his great courage, enterprise and perseverence.' Yet in person Boone did not quite reach the six-foot mark, but was just below five feet and ten inches in stature, some say five feet eight inches, being therefore exactly that build which good judges of men esteem to be most desirable for combined strength, activity and endurance. He was rather broad shouldered; that is to say, his shoulders nicely overhung his hips. All agree that he was of 'robust and powerful proportions.'"

Davy Crockett when he was first elected to Congress is described as a "finely proportioned man, about six feet high, 45 years of age, of very frank, pleasing and open countenance." He was dressed in homespun and wore a black fur cap on his head when seen by a traveler who called at his house. Going thus into public life, he began to show "an unusual strength of mind and a memory almost miraculous." Uncultured, ignorant, terribly handicapped by lack of training and opportunity, he overcame it all. In Washington he won national popularity. "We see in the Crocket of 1834," says Hough, "a figure not approached by any other American statesman so nearly as by that other rugged westerner, Abraham Lincoln."

Kit Carson was a grandson of Daniel Boone and was born in 1809. Hough describes him as follows: "Five feet six, with twinkling, blue-gray eyes, a large and well developed head, with hair sandy and well brushed back, Kit Carson at his best was the reverse of impressive. He was simple, peaceable and quiet in disposition, temperate and strictly moral in a time and place when these qualities made one a marked man. Yet throughout the length and breadth of the Indian country this little man was more feared, single and alone, than any other trapper or Indian fighter in all the west. He was respected as well as feared."

Another club woman, Mrs. Haule, of Edgerton, Wis., tells how she was cured of irregularities and uterine trouble, terrible pains and backache, by the use of Lydia E. Pinkham's Vegetable Compound.

"DEAR MRS. PINKHAM:—A while ago my health began to fail because of female troubles. The doctor did not help me. I remembered that my mother had used Lydia E. Pinkham's Vegetable Compound on many occasions for irregularities and uterine troubles, and I felt sure that it could not harm me at any rate to give it a trial.

"I was certainly glad to find that within a week I felt much better, the terrible pains in the back and side were beginning to cease, and at the time of menstruation I did not have nearly as serious a time as heretofore, so I continued its use for two months, and at the end of that time I was like a new woman. I really have never felt better in my life, have not had a sick headache since, and weigh 20 pounds more than I ever did, so I unhesitatingly recommend your medicine."—MRS. MAY HAULE, Edgerton, Wis., Pres. Household Economics Club.

—$5000 forfeit if original of above letter proving genuineness cannot be produced.

One Bottle Cures!

McBurney's Kidney and Bladder Cure

A certain and thorough cure for pains in the small of the back, stone in the bladder, Bright's disease, female troubles, incontinence of urine, brick dust deposit, bed-wetting of children, gravel, gall stones, thick, turbid, frothy urine, dropsy, diabetes, rheumatism. Send 25c in 2c stamps to W. F. McBurney, 226 S. Spring St., Los Angeles, Cal., for 5 days' treatment. Regular size, prepaid, $1.50. For sale by all druggists.

BAD BLOOD

"I had trouble with my bowels which made my blood impure. My face was covered with pimples which no external remedy could remove. I tried your Cascarets and great was my joy when the pimples disappeared after a month's steady use. I have recommended them to all my friends and quite a few have found relief."
C. J. Pasch 867 Park Ave., New York City, N. Y.

Best For The Bowels
Cascarets
CANDY CATHARTIC
THEY WORK WHILE YOU SLEEP

Pleasant, Palatable, Potent, Taste Good, Do Good, Never Sicken, Weaken or Gripe, 10c, 25c, 50c. Never sold in bulk. The genuine tablet stamped C C C. Guaranteed to cure or your money back.
Sterling Remedy Co., Chicago or N.Y. 600
ANNUAL SALE, TEN MILLION BOXES

WEAK MEN

Our treatment will quickly and naturally restore the fire and vigor of youth. We want to appeal to your judgment and intelligence. Call on us or write for our illustrated book, No. 18. It fully explains our remarkable home treatment. Sent securely sealed. Free. Used with our Soluble Medicated Urethral Grayons will quickly cure where all else fails, all drains, losses, gleet, varicocele, stricture, premature decay, prostatic enlargements, etc. A safe and simple home cure. Given or sent on 10 days' trial and approval. Dr Llewellyn, one of our staff of physicians, has discovered a marvelous remedy (applied locally) will give action and produce results in 5 minutes. Hours 9-9; Sundays 10-4. Don't hesitate. Write today.

PERFECT URETHRAL MEDICATION
HEALTH APPLIANCE CO.,
8 O'Farrell St., San Francisco, Cal.

Red Letter Day

Tomorrow

10 GREEN TRADING STAMPS Free

Given Away to Every Visitor

Pragers
ALWAYS RELIABLE
1238-1250 MARKET ST. AT JONES
SAN FRANCISCO, CALIF.

AMUSEMENTS.

Ye Liberty Playhouse
Phone Main 73
Introducing Bishop's Revolving Stage (patented).
SUMMER PRICES
25c and 50c
Matinee every Saturday.

BISHOP'S COMPANY OF PLAYERS
THIS WEEK
THE BEST OF STANDARD DRAMA
"The Silver King"
A Play so Grand and Noble that Sermons have been preached from it.
Matinee "Special" this week will be a 50c fire-cracker box of Standeford's choice candies.

"Where Gush the Geysers."
Yellowstone Park
Via
OREGON SHORT LINE
And
Monida and Yellowstone Stage Line
An Interesting, Educational and Comfortable Trip at VERY LOW COST.
Ask about our Round-Trip Rates.
A beautiful Souvenir Pamphlet sent free upon application.
D. E. BURLEY,
General Passenger and Ticket Agent
SALT LAKE CITY.

NOVELTY THEATRE
Broadway, bet. Eleventh and Twelfth Sts.
TONY LUBELSKI, Pres. and Mgr.
WEEK BEGINNING MONDAY JUNE 27
Another grand vaudeville bill. Extra change of program. Matinee daily; at least two evening performances. Children admitted for 5c at matinees.

BELL THEATRE
San Pablo Avenue, Opp. Plaza
WEEK COMMENCING JUNE 27.
Complete change of bill every Monday. Extra shows Saturday, Sundays and holidays. Daily matinee at 3:15 p. m. Evening performances at 7:45 and 9 o'clock. Admission, 10 cents. No extras. Children, 5c at matinees.

EMPIRE THEATRE
Twelfth St, Near Broadway.
Joseph Muller, Resident Manager
Another Big Show
An Instant Success
Admission, 10c. Matinee Daily. Evening performances, 7:45 and 9 o'clock.

Fireworks
Wholesale and Retail
Chin Fook & Co.
373 Ninth St., Near Franklin.

"Co-Ed" Shoes
WILL WEAR
On Sale Only at
Salinger's

CENTRAL BANK
OF OAKLAND.
Banking in All Its Branches

Authorized Capital -	$1,000,000.00
Paid Up Capital - - -	300,000.00
Surplus Fund - - -	355,000.00

THOS. CRELLIN, Pres. W. G. PALMANTEER, Vice Pres. ANSON S. BLAKE, Cashier
W. H. BUCHOLZ, Second Vice Pres.

DIRECTORS:
GEO. C. PERKINS, JOHN L. HOWARD, THOMAS CRELLIN, H. C. MORRIS, W. S. PHELAN, C. D. PIERCE, W. G. PALMANTEER, A. S. BLAKE, W. H. BUCHOLZ, J. A. BRITTON, J. W. PHILLIPS

After the 1st of July, 1904, the Practice of Opening this Bank on Saturday evening for the transaction of business will be discontinued.

Fourteenth and Broadway Oakland, Cal.

THE DAYLIGHT STORE

H. C. Capwell Co.
THE LACE HOUSE
12TH AND WASHINGTON STS.

SCISSORS—
SPECIAL 50c.
A special design of the renowned Krusius Brother's 6-inch scissors made for the H C Capwell Company and bears its name—a sufficient guarantee of our faith in them handles are plated. These scissors are made of the best razor steel

Fitting Attire For the Fourth

—there's plenty of it here and much has been reduced in price—earlier than usual so that you'll get the greatest benefit We're promised a genuine old-time Fourth, and you want garments that will be in keeping with the brightness of the occasion After the Fourth you are probably planning an outing Do you know that if you obtain your outing outfit here you will save your fare to almost any point in California?

Misses' Suits and Coat Specials

What we did last week and are still doing with ladies' suits, we are now doing with the misses' suits—cutting prices most radically

The Misses' Suits put into this special sale include all sizes—from little misses of 14 to young ladies of 18 All are smart, stylish garments and are special priced from........ **$6 75** to **$15 00**

Prices were $10 00 to $22 50.

Children's Coats

—sizes 6 to 14 years

The smartest of outing jackets in browns, navy and mixtures

Neatly trimmed and stylish in every detail Specially reduced prices .... **$3 25** to **$8 50**

Black Sateen Petticoats

Radical indeed are the reductions made in some very useful lines of black petticoats

At 49c Good petticoats that sell regularly for 65c, made of spunglass with a deep flounce and two ruffles

At 69c A good value made of excellent spunglass the drop flounce is finished with a wide accordeon plaited ruffle

At 89c A genuine dollar value, made of spunglass or sateen two ruffles with fancy stitching, and one style has a graduated effect with three ruffles

Other good values in black petticoats at $1 25 $1 35 $1 50 $1 75 and up to **$3 95**

Heavy Reductions in Millinery

Every hat in the department has been heavily reduced It is now possible to buy a dressy hat for less than half its value Buy your untrimmed hat and choose your flowers and foliage from our one third off stock and we do the trimming free

Ladies' Suit Specials Are Still Going

—and no wonder

The rapid selling began as soon as our announcements were out and it has kept up Of course there are not so many suits as at first but we have added a few more broken lines to prevent disappointment to any who could not come earlier

Here are the bare facts—see the window

Ladies Suits that were priced $27 00, $25 00, $22 50 and $20 00, now on sale at

$10.00

Ladies' Suits that were priced $35 00, $30 00, $27 50 and $22 50 now on sale at

$15.00

Crash Petticoats

A fine selection of the useful, vacation washable petticoat is here

In crash or gingham there are unusually good values at **50c**

Well made and well shaped

Other styles in stripes, beginning at **65c** and going to ... **$1 75**

Children's Summer Frocks

The pretty display we are now making of children's dresses includes many new ideas in "Buster Browns" and "Peter Thompsons" From 1 year to 5 years, the prices are ...... 40c 50c, 60c and up to **$3 00**

For older folks up to 14, prices go as high as **$4 50**

Misses' White Lawn Dresses

Fine grades of lawn and organdie are used in these dresses and laces and embroidery of the most bewitching effects All sizes from 8 to 14 years at prices, **$1 25** to **$5 75** Some of the better grades are made of organdie and are elaborately trimmed with lace and satin ribbon

THEATER OPENS AT IDORA PARK.

HELEN HARLAN WHO APPEARS AT IDORA PARK

The Idora Park Theater is now open to the public and besides a performance every evening there will be matinees given on Saturdays and Sundays at 2 30 o'clock The program is to be changed each week and a new musical comedy will be presented every Sunday night

The park is to be open every day so that people may spend an entire day on the grounds The management permits the bringing of lunch baskets and in the Japanese tea gardens tea is served at all hours The program at the theater is an excellent one and is drawing large crowds

SENATOR LEAVITT BACK.

SAYS THAT GEORGE A KNIGHT MADE THE HIT OF THE CONVENTION

Senator F W Leavitt returned last night from an extended trip through the Eastern States where he visited all the principal cities particularly New York Chicago and St Louis

CONDITIONS IN NEW YORK

Conditions in New York [illegible] the Senator [illegible] a little slow on account of the [illegible]

CALIFORNIA AT THE FAIR

At the Exposition in St Louis I found California and Alameda county exceptionally well represented [illegible] display [illegible] Alameda county was excellent The [illegible] mining exhibit [illegible] in the building [illegible] exhibit was excellent while [illegible] exhibit from California was [illegible] The California [illegible] the State and [illegible] apparent [illegible] a Californian that [illegible] would have been [illegible]

NO BETTER THAN MIDWINTER FAIR

The fair as a whole continued Senator Leavitt [illegible] the Chicago Exposition [illegible] and in my judgment no better than our Midwinter Fair held in San Francisco in 1894

NATIONAL CONVENTION

The National convention at Chicago was a wonderful gathering [illegible] men in the United States It was very enthusiastic convention and [illegible] the name of President Roosevelt was mentioned [illegible] the convention was a sight never to be forgotten by one who [illegible] seeing it [illegible] convention [illegible] it seemed as though the world never stop cheering

CALIFORNIA TO THE FORE

Senator Beveridge [illegible] was a [illegible] in exceptional clever style [illegible] in the world [illegible] California was in it Hon George A Knight of San Francisco made [illegible] of the convention [illegible] often [illegible] seemed he would never finish his [illegible] of the hall and at [illegible] he was [illegible] all the [illegible] men of the United States It was [illegible] remark [illegible] hotels [illegible] George A Knight [illegible] Washington representing California where able men are needed

MURDERER IS SURROUNDED.

CHICAGO June 28—A dispatch to the Tribune from Winona Minn says

John Smith supposed to be guilty of four murders the latest of which was the shooting of Sheriff Harris of Eau Claire, Wis a few days ago on an Omaha passenger train near that city while the sheriff was attempting to arrest him on the charge of robbing a store at Rosmond Wis has been located in the bottom across the river from this city Three hundred Wisconsin militiamen form a line through which the desperado can hardly escape alive

At Galesville he entered a farm house and demanded something to eat When the food was placed on the table he placed his revolvers in front of him and allowed no one to leave the room

In addition to the murder of Sheriff Harris Smith is wanted for killing the Chief of Police of Havre Mont After killing the Montana officer he grew fretful that his wife and children might give the crime away so it is alleged he shot them both and fled to Wisconsin He is 2 years old

ASKS PROTECTION FROM FIRE.

CHARLES A MURDOCK REGISTERS COMPLAINT WITH MAYOR

The following letter calling attention to the inadequacy of water supply was sent by Mayor Olney to the Council last night

Oakland Cal June 9 1904

Hon Warren Olney Mayor of Oakland Oakland Cal—Dear Sir The Pacific Manifolding Book Company would call your attention to the serious damage to property and consequent injury to Oakland from the gross inadequacy of the water supply in this portion of the city

This corporation has lately established its factory at the corner of Second and Oak streets installing much valuable machinery and a large stock of paper Its loss by fire could not be compensated by any insurance we could place We have made every provision possible to prevent or check a fire but the best rate of insurance we can obtain is $ 90 and insurance authorities are obdurate giving as their reason that the city water supply available in case of a fire is a 3-inch pipe which would be useless The exhorbitant rate is discouraging to manufacture who might otherwise be attracted to this district but the prospect of a total loss in case of a fire is so alarming that we feel justified in appealing to the city authorities for relief

Last month a building used for manufacturing purposes a few blocks distant caught fire and burned to the ground without assistance from the fire department This is expected in a country village but not in a city

We contemplated spending $2000 for an automatic sprinkling plant but it requires a 5-inch supply of water so that unless we can secure at least a 5-inch main we have no means of protecting our property and a valuable business is in hopeless jeopardy

Oakland's interest in manufacturing is large and it ought to be its policy to encourage its growth The first step in this direction should be adequate protection against fire Very respectfully yours

CHARLES A MURDOCK
President P M B Co

The communication was referred to the Fire and Water Committee

COFFEE CATARRH

An Unsuspected Cause

It is curious how many diseases come from a disordered nervous system which locates disease in some part of the body and the primary cause can often be traced to coffee which first breaks down the nervous system A Georgia man says

There is no doubt coffee gave me nasal catarrh The septum in my nose was all gone and the catarrh was eating its way getting hold of the main nose It also affected my sight very much

My nose was constantly dripping bloody water but in two weeks time after I quit coffee and used Postum Food Coffee in its place I could see my way very well the dripping of my nose stopped and my nose finally got perfectly well and healthy as far as possible for the septum to grow back

There is no doubt it was a case of coffee catarrh and the cure was made entirely by changing from coffee to Postum The rest of my family took up the new drink and Postum relieved my wife and little boy of frequent headaches and what is called coffee headache is not known in our family any more Our sleep is so much more refreshing

We have influenced many people to try Postum and all of them like it better the longer they use it and most of them say it is better than coffee" Name given by Postum Company Battle Creek, Michigan

Ten days trial of Postum in place of coffee often works wonders There's a reason

Look in each package for the famous little book, "The Road to Wellville

Mesmer-Smith Co.
1118-1126 Washington Street

Our Great Alteration Sale

While we are altering our store to make room for our new department,

Men's Ready-to-Wear Clothing

THE ABSOLUTE CLIMAX OF PRICE CUTTING STARTS TOMORROW; EVERY ARTICLE IN THE MEN'S FURNISHING GOODS AND HAT DEPARTMENT REDUCED THERE'S NO TRASH IN THIS SALE BETTER COME TOMORROW, YOU'LL SAVE MONEY HERE, TEN TO TWENTY FIVE PER CENT REDUCTION ON ALL GOODS

HERE ARE A FEW OF THE MANY SPECIALS

MEN'S NECKWEAR—200 doz 4-in-hand ties All Silk, new patterns regular 50c grade During Sale—EACH **19c**

100 DOZ. MIDGET STRING TIES; all styles regular 25c grade During Sale **7½c**

50 DOZ SHIELD BOWS—Regular 25c grade—10c EACH **3 for 25c**

MEN'S GOLF SHIRTS—Broken sizes of regular $1 00 shirts During Sale **47c**

MEN'S NEGLIGEE SHIRTS — Our regular 7 c grade During Sale **43c**

BOYS' SWEATERS—All wool fancy striped our $1 00 grade During Sale EACH **67c**

MEN'S ALL WOOL JERSEYS AND SWEATERS—Plain colors and fancy stripes are $1 50 grade During Sale **98c**

YOUTHS' UNDERWEAR—Blue ribbed cotton our 50c line During Sale—EACH **25c**

MEN'S SEEMLESS HOSE—Plain colors black tans and black with white feet During Sale—PAIR **11c**

100 DOZ FANCY HOSE — You know the kind that you pay 25c a pair for During Sale—PAIR **12½c**

COOPER'S ELASTIC RIBBED FORM FITTING UNDERWEAR — Regular $1 00 grade, During Sale — GARMENT **70c**

SILK STRIPED SUMMER UNDERWEAR — Colors black and avender and lavender and white were big sellers at $1 00 but during sale—GARMENT **69c**

MEN'S OVERALLS — Blue and brown Cant-Bust-em and Boss of the Road regular 75c During Sale—PAIR **47c**

50 DOZ FANCY HANDKERCHIEFS—Suitable for kimonas and pillow tops regular 12½c During Sale—EACH **5c**

MEN'S MUSLIN NIGHT SHIRTS—Plain or fancy trimmed regular 50c During Sale **38c**

MEN'S EXTRA QUALITY MUSLIN NIGHT SHIRTS — Plain or fancy trimmed Regular $100 grade During Sale—EACH **73c**

MENS SUMMER OUTING HATS — Straws canvas and crash hats regular 50c and 75c grade During Sale **25c**

Don't fail to look at the quality of these hose

MESMER-SMITH CO.

"I WANT SOME MORE"

"of that bread Mamma says it's the best in town and she ought to know The little chap is right and it's true of all our outputs, pies cakes pastry etc as well as of our bread which is the standard here May we book for an order from you?

IMPERIAL HOME BAKERY
T DORGAN Prop.
541 Eleventh St Phone John 181
968 Castro St Phone James 606

IMPROVEMENT CLUB HOLDS BIG MEETING.

A regular meeting of the Independence Square District Improvement Club was held on Friday evening at 1122 Thirteenth avenue President Welch presiding The Street Committee reported that work on Eighteenth avenue and East Seventeenth street was progressing favorably

Complaint was made that no sidewalk had been laid on the east side of Twentieth avenue for 100 feet northerly from East Twelfth street All other owners had complied with the City Council's orders A communication was ordered sent to the Council on this subject A complaint was also made that the proprietor of the Brooklyn House East Twelfth street and Twenty second avenue was allowed to let his stock run at large without interference from pound men and the Council will be informed of this violation of law

A communication was ordered sent to the City Council asking if East Twelfth street from Fifteenth to Twenty second avenues was a terminal point so far as affecting the Vrooman opening of avenues

Mr Welch reported that the Superintendent of Street would appoint a culvert man for this district if recommended by the club also requesting the club to designate a suitable lot for a corporation yard Messrs Schmidt Estey and Gustafson were appointed a committee to investigate both subjects and report on July 1 to the club

Messrs Walch Gustafson Estey Hanley and Schmidt were appointed delegates to the Alameda County Association

Communication ordered sent to the Board of Health regarding alleged violation of ordinance relating to the keeping of cows in the city limits

A request for the appointment of special committees to act with the club's Street Committee for the improvement of East Fifteenth Sixteenth Seventeenth and Twenty third streets and Seventeenth Eighteenth and Twenty first avenues was fully discussed and action deferred until the next meeting

CASTORIA.
The Kind You Have Always Bought
Bears the Signature of Chas H. Fletcher.

MEAT QUOTATIONS

Beef and Mutton lower Veal, Pork and Lamb easier

Rib Steak	3 lbs. 25c
Beef Roast	8c
Beef to boil	5c, 6c and 7c
Round Steak	10c
Loin Steak	12½c
Porter House	15c
Mutton Chops	10c
Shoulder Lamb	6c
Legs Veal	11c
Legs Mutton	10c
Pork Steak	11c
Pork Roast	10c
Sausages	3 lbs for 25c
Prime Rib Roast	12½c

VINCENT'S MARKET
853 WASHINGTON ST.
Phone Main 161

A Matter of Health

Modern scientific medicine recognizes (.) that disease is most frequently transmitted by dust and dirt, (.) that the ideal method of getting rid of disease germs is by removing them (asepsis) rather than trying to kill them (antisepsis) Fumigations attempt to destroy the compressed air removes The simplicity and efficiency of the method will recommend it not only for household purposes, but also where cleaning is necessary as a sanitary measure

COMPRESSED AIR HOUSE CLEANING COMPANY,
464 Thirteenth Street (Smith's Book Store)
Telephone Main 707

RARE CURIOS ARE SEIZED.

TREASURY AGENTS DISCOVER VALUABLE GOODS SECRETED ON STEAMER.

NEW YORK, June 28—Treasures of the Orient contained in 4 cases have been found secreted on the British steamship Indrawadi by treasury agents The seizure is valued at more than $10 000 and is the largest kind ever made in this port Besides bolts of silk there were many cases containing Chinese antique and curios which were taken from the palaces and temples at the time of the occupation of Chinese territory by foreign troops

For some time past special treasury agents who waged the invoices of all vessels have noticed that certain Japanese and Chinese shops had articles for sale that were out of the ordinary run of goods found at such places and they began to watch the ships which might bring such goods After the Indrawadi's manifest had been checked off and the cargo unloaded the treasury agents visited the crew's quarters where they found several men making attempts to sleep in bunks that looked over-loaded

The men were routed out and from beneath the mattresses the officers took box after box of the finest silk handkerchiefs hand embroidered in exquisite designs In the carpenter's room they found a huge box all tied up and ready for shipment which when opened revealed a remarkable collection of curios There were pieces of finely carved ivory small idols in gold and silver and pieces of dainty Chinaware were tucked neatly away throughout the box

The agents made a thorough search from stem to stern They came upon what was apparently a false partition which they tore away and found 42 cases of tea sets and vases peacock and ostrich feathers and Chinese screens of the rarest patterns valued at several hundred dollars each

The officers of the ship expressed surprise that such things could have come aboard without their knowledge and they expressed their willingness to aid in the capture of the guilty persons Nobody on the ship would claim a single thing so no arrests were made The goods will be held for a time and then will be sold at public auction

PLANS FOR SATHER TRACT.

ARCHITECT A D COPLIN WOULD CONVERT IT INTO A PARK.

Plans for the improvement of the Sather tract as contemplated under the bond issue were submitted by City Engineer Turner at a meeting of the City Council last night The proposals call for the expenditure of $150 000 and would make the park first-class in all respects

The plans for the improvement of the Sather tract come from Architect A D Coplin He had conferred with several members of the Council previously and had spent considerable time in preparing the plans given to that body

The tract under Coplin's proposals will be divided off so as to have numerous small lakes a pavilion and other things which usually go to make up a modern park

The Council referred the matter to the Bond Committee

B. C CUVELLIER BACK

Councilman B C Cuvellier has returned from a business trip to the North He visited among other places, Portland Tacoma Seattle and Spokane and reports business good in all places visited by him

While at Portland he had the privilege of meeting and conversing with W H Hume formerly of this city who is now a resident of Astoria Oregon, where he has been elected justice of the peace

GIFT TO THE BOARD OF TRADE.

The Board of Trade is today in receipt of a fine statuette of Mercury the god of commerce, as typifying the work being accomplished by the board Theodore Ziegler of this city a member of the Board of Trade formerly a resident of Los Angeles, is the donor

A Hoosier banker has been warned to give up $5,000 or be shot He might compromise on $2 500 and get half shot —Pittsburg Gazette

Woman's Nightmare

No woman's happiness can be complete without children; it is her nature to love and want them as much so as it is to love the beautiful and pure. The critical ordeal through which the expectant mother must pass, however, is so fraught with dread, pain, suffering and danger, that the very thought of it fills her with apprehension and horror. There is no necessity for the reproduction of life to be either painful or dangerous. The use of **Mother's Friend** so prepares the system for the coming event that it is safely passed without any danger. This great and wonderful remedy is always applied externally, and has carried thousands of women through the trying crisis without suffering.

Mother's Friend

Send for free book containing information of priceless value to all expectant mothers.
The Bradfield Regulator Co., Atlanta, Ga.

BERKELEY SUBURBAN NEWS UNIVERSITY

SESSION BEGINS.

Professors Meet Classes at University Summer School.

BERKELEY, June 28.—Professors met their classes today and commenced instruction for the first time at the University of California summer school. On account of the prominence of many of the faculty members, who include some of the most brilliant men in Europe, there was a large attendance at the lectures. In some instances persons not regularly provided with admission cards attempted to gain entrance to the class room, but only regular students were passed by the doorkeepers. The enrollment has reached the 500 mark but it is believed that this number will be considerably increased through the week's registration.

AN EXEMPT FIREMEN'S COMPANY.

BERKELEY, June 28.—The first intimation that there is a movement on foot to organize an Exempt Firemen's Association developed at the regular meeting of the Town Board of Trustees last night when A. L. Ott, a prominent member of the North Berkeley fire company, requested that a number of pioneer volunteer firemen be given an old hose cart that was used twelve years ago. The request was readily granted and the piece of apparatus that has outlived its usefulness will be appropriately inscribed. A short time ago the old hose cart was rescued from the weather and at the present time it is housed in the North End house.

ANTIQUATED APPARATUS.

It was at the close of the Midwinter Fair, in the fall of 1892, that the North Berkeley fire company, which then consisted of but a handful of enthusiastic citizens and property owners, secured the cart through the Board of Trustees. Although the machine was a heavy affair it was dragged about by hand and many structures that are still standing owe their existence to the antiquated reel.

At first the cart was housed in a small structure at the southwest corner of Shattuck avenue and Vine streets, not far from the present location of the North Berkeley fire house and as time went on both the pioneer piece of mechanism and firehouse were replaced.

STREET IMPROVEMENTS.

On the recommendation of the street committee the following street work was ordered to be done.

That the petition to modify the proposed improvement of Spring street, between Vine street and Bay View avenue, be not allowed, but that the work be proceeded with in regular course.

That the protest of property owners against the contemplated culvert in Folger avenue be over-ruled.

That the name of the road now running into Such's canyon be officially fixed as "Canyon avenue."

That the lot on the south side of Dwight way, west of Grove street, in which the well is located from which water is drawn for street purposes, be purchased by the town.

LIBRARY TRUSTEE APPOINTED.

While Town Attorney Hayne held that there was some question as to whether it could be legally done, the Board accepted his opinion and reappointed A. W. Naylor a member of the Board of Library Trustees. His term would have expired June 30th.

REFUSED LIQUOR LICENSES.

When the report of the license committee was read and the recommendation made to grant liquor licenses to Hermann Christ and George Malcolm was made, Marshal Kerns protested on allowing the former to have a license, alleging that he had been violating the law right along. Some of the trustees wanted to know if there had been violations why arrests had not been made and Kerns declared that he would catch them yet. Other members of the Board thought that as long as liquor was being sold that the town should accrue revenue from the sales.

It was finally decided to withhold a license from Malcolm and grant it to Christ.

The bond of John H. Bocklemann, a saloon keeper, was referred to the license committee.

WANTS ADDING MACHINE.

Auditor M. L. Hanscom presented an application for an adding machine for his office. The matter was referred to the finance committee.

ANOTHER CORRESPONDENT KILLED

TIEN TSIN, June 28.—It is reported that Edward F. Knight, the correspondent of the London Morning Post with the Japanese army, was killed at Wafang Tien.

Several engagements between the Russian and Japanese forces have been reported as having occurred at or near Wafang Tien, that town being occupied by the Japanese June 19 and it is possible that if the report of Mr. Knight be true, he was killed in one of these battles. Spectators at one of the engagements state that they saw three horsemen appear on a hill, one of whom resembled either an American or British attache. This man fell from his horse when the Russians fired and was evidently killed.

BERKELEY TRUSTEES IN SESSION.

ARE OUT AGAINST A MILL.

BERKELEY, June 28.—The attempt to establish a planing mill on Addison street below Shattuck avenue met with a strenuous protest from a large number of property owners at the meeting of the Town Board of Trustees last night. The lobby was crowded with interested citizens who were ready to voice their disapproval but they were not given the chance as the matter was referred to the Town Attorney and the Street Committee.

The petition against the mill was signed by C. R. Lord and J. Wendering.

When asked for his opinion as to whether the board could regulate the maintenance of planing mills, Town Attorney B. A. Hayne said:

"There is no doubt but that the board can pass an ordinance regulating planing mills," said Hayne. "The law could be so framed as to include both brick and wooden mills fixing the distance at which both would have to be located from dwellings."

The contention of Trustees Staats was that commercial enterprises should not be interfered with.

"Why if we pass a law against planing mills," he said, "How do we know but what some man who has a grievance against a certain factory may not locate his home near it and then ask that the establishment be removed on the ground that it is a nuisance-"

FIFTH STREET PROTEST.

It had been arranged at the last meeting of the board that 9:15 o'clock last night was to be set as the time for hearing the protest against the grading of Fifth street from Haft tract and Camellia street and a large number of property owners turned out to make objections. The protest was finally overruled when it was found that the objectors were in the minority.

The hearing of the protest against the extension of Bancroft way was postponed until the next meeting on the request of Prof. C. C. Plehn who wrote that he could not be present at the meeting.

At the request of Attorney Harry H. Johnson, representing the protestants, the time for the hearing of the objections of opening Haste street from Telegraph avenue to Bowditch street was laid over until the next meeting.

SANITARY INSPECTOR APPLICATIONS.

Four well known plumbers of the city presented petitions for the position of Sanitary Inspector to succeed L. T. Haws, resigned. They were C. A. Berwick, John Thompson, George Grimshaw and J. W. Annis. The applications were referred to the committee of the whole which will meet next Sunday morning.

STREET COMMISSIONERS.

Appointment of the following street commissions were made:

For the opening and extension of Seventh street between Folger avenue and the Hardwick tract—Con Newell, John Squires and Emil Richter.

For opening and extending Bristol street between the Rees tract and Curtis street—Philo Mills, David Coey and Patrick Fee.

For opening and extending Allston Way between California and West streets, J. A. Macdermott, J. S. Sykes and J. J. Donohue.

AGAINST RAILROAD TRACKS

A protest against the laying of a double electric car track on Grove street between Cente and Addison street was presented by A. S. Graham, William F. Curran and Mrs. S. Seale. Superintendent of Streets E. Q. Turner stated that he believed the protestants were laboring under a misapprehension caused by the fact that the company has been making some surveys for a single road.

PROTEST OVERRULED.

The protest of William H. Norwood, R. Behlow, W. A. Schock and others against the construction of a concrete culvert across Folger avenue west of San Pablo avenue, was overruled.

ENDEAVOR UNION ENJOYS A SOCIAL.

BERKELEY, June 28.—The monotony of Berkeley's summer was broken last evening by a delightful social held last night under the auspices of the Berkeley Christian Endeavor Union at the residence of Rev. E. W. Darst, 2524 Hillegas avenue. The first portion of the affair took the nature of a garden party and numerous games were played on the lawn.

Adjourning to the house later in the evening, the young people enjoyed an informal program. Miss Ada Jordan rendered a piano solo and Miss L. E. Warren recited in a delightful manner. N. W. Pendleton rendered a vocal selection and then refreshments were served.

Following a brief business meeting, addresses were made by L. S. Rodgers and A. Reeves.

When nailing into hardwood, the nails are apt to bend. To prevent this dip the point of each nail into oil, lard or other grease before hammering them in.

PRECAUTIONS FOR THE FOURTH.

BERKELEY, June 28.—Unusual precautions are to be taken this year to prevent fires on the Fourth of July. At the meeting of the Town Board of Trustees last night the recommendation of Fire Chief James Kenney that extra men be appointed to report for duty with the various departments was ratified by the board.

CHIEF KENNEY'S REPORT.

Kenney's request was as follows:

"As the Fourth of July is near at hand I ask that twenty extra men be placed at the fire houses on that day and evening.

"Also that a seat be placed on the North Berkeley Fire Company's truck as the seat now on the truck is dangerous to drivers and firemen. The cost will not exceed $25.

"That smoke protectors be had as the firemen cannot very well get along without them. They are absolutely essential in close quarters. I recommend that a dozen be purchased at a cost of $1.25 each.

"A few small repairs have been made on apparatus to have it in working order by the Fourth of July and on account of the numerous grass fires at this time of the year." The following paid firemen will report July 1: L. S. Rodgers, Peter Anderson and Samuel Early.

"That ten fire badges of the town pattern be secured. The pay of the extra men should be $3 a day."

NEW COMMITTEES.

President Rickard announced that he had decided to revise the committees of the board for the reason that the members of the existing committees lived quite a distance from each other in some instances. The revised committee list is as follows:

Finance — Trustees Connor and Staats.

Streets—Ferrier, Ryder and Rickard.

License—Hoff and Dowd.

Fire and Water—Dowd and Rickard.

Electric light—Staats and Hoff.

Police—Ryder and Ferrier.

STREET WORK RESOLUTIONS.

Resolutions ordering the work were passed as follows: For guttering and macadamizing California street from the south town line northerly to Dwight way, for grading and curbing Fifth street between Camelia street and the Haft tract; for a concrete culvert across Folger street between Virginia and Cedar streets; for grading, curbing and macadamizing Woolsey street between California and Sacramento streets.

ADOPT SPECIFICATIONS.

Resolutions adopting specifications for street work were passed as follows:

For concrete culvert in Allston way from Shattuck avenue 360 feet westerly.

For concrete curvelt in Strawberry Creek across Bonar street.

For concrete culvert across Ridge Road and Euclid avenue in the northerly branch of Strawberry Creek.

PETITIONS.

The Oakland Paving Company was granted a 60-days' extension of time for completing the work of grading, curbing and macadamizing Howe street between Ellsworth street and Telegraph avenue.

A 30-days' extension of time was granted Quimby and Harrelson for completing work in the Teacher's Tract under private contract.

A request from the Oakland City Council asking permission to connect, without restriction, with the sewer in Alcatraz avenue from a point 100 feet west of the westerly line of the avenue, was referred to the town attorney.

A petition from the Hansome Construction Company for permission to grade Derby street from Grove to Grant street was laid on the table. The Hutchinson Company was granted permission to grade and curb Francisco street from Grove street to Sacramento street and to regrade and curb Channing way from Grove street to Mary street provided a sewer is first put in.

KEELER TO EDIT ARCHITECTURAL PAPER

BERKELEY, June 28.—Charles Keeler, the well known Berkeley author and poet, is soon to issue a monthly magazine, to be known as the "Live Oak Review" dealing principally with architecture and the "simple home." The chief aim of the paper will be the building up interest in artistic homes in this State and raising California architecture to a higher and more artistic plane. Mr. Keeler's first efforts will be devoted to the crowded residents of San Francisco and their ugly homes. Great attention will also be paid to the ethics of home building.

The magazine will contain thirty-two pages to start with and will be profusely illustrated. Charles Keeler is editor while Thornton C. Chase, who recently returned to take up work in the University after a three years' absence in the Philippines, will act as business manager. The appearance of the first issue in August is awaited with great interest by prospective home builders.

Finger marks on varnished furniture are removed by rubbing them with a piece of rag dipped in sweet oil. Afterward polish with a dry cloth.

AFTER CUTTERS.

Town and Gown Club to Prosecute Tree Destroyers.

BERKELEY, June 28.—There is a lively time ahead for the person who recently cut down the row of beautiful shade trees on Center street. The Civic Section of the Town and Gown Club has taken notice of the destruction of the cork elms and is now employing the strong arm of the law to bring punishment to the person who directed the wielding of the axe.

Late yesterday afternoon Mrs. Allen G. Freeman and Mrs. Frank H. Payne, members of the Civic Section appeared before Justice of the Peace Edgar but they could not secure a warrant because they could not name the exact day on which the act had been committed.

In speaking of the prosecution she has taken up, Mrs. Freeman said.

"It was a shame to cut down those trees and somebody will be punished. There is a town ordinance that forbids cutting trees on the streets. A great many people are indignant over the desecration. The whole Town and Gown Club is interested in this matter and so is the North Berkeley Improvement Club which has delegated E. J. Martin to assist us in the prosecution."

GIFTED MUSICIAN DEAD.

NEW YORK, June 28.—Michael T. Roach, a gifted violin player who had traveled in many countries, is dead at his home in Hempstead, Long Island.

Roach suffered from heart trouble, brought on by excessive playing of his beloved instrument, a stradivarius. He had for years played frequently more than twelve hours a day. When he fell ill several months ago the doctors warned him that excessive devotion to music had weakened his heart and that he would have to use the bow moderately. He observed their injunctions for a time, but found it hard to master his passion for music, so that, two weeks ago he was forbidden to touch the violin again. He declined rapidly from that time to his death.

HAYWARDS, SAN LEANDRO, EMERYVILLE, FRUITVALE, GOLDEN GATE

POPULAR JUDGE RETURNS.

AFTER SEVERAL WEEKS OF ABSENCE J. C. COBURN COMES BACK FROM EAST.

EMERYVILLE, June 28.—Judge John C. Coburn, who has been absent in the Eastern States for the past few weeks, returned last Saturday night to Emeryville. Judge Coburn's absence has been keenly felt inasmuch as the town affairs are very much in his hands, but as he has not had a vacation for over eight years his rest will without doubt be of great benefit both to the Judge himself and to the town. He reports a most successful and profitable trip in every way. He has met many of the most prominent politicians in Washington as well as those in New York and other well known cities. On his way home he visited the World's Fair and reports a most enthusiastic idea of the wonderful progress in different lines that has been displayed at the fair grounds. Judge Coburn is in excellent health and returns much rested and ready for the further fulfillment of his duties.

BOARD LAST NIGHT.

The Board of Trustees met last night in regular executive session. Much important business was to have come before it. The further consideration of the oiling of the streets was down for discussion as well as other important interests due to the town.

FORESTERS TONIGHT.

The Foresters of America Camp, Emeryville, No. 218, will meet tonight. Several candidates are down for initiation.

NEW CROSSING.

A new crossing at the junction of the Santa Fe and the Transit Company's tracks is now being laid on San Pablo avenue. It is understood that the work is being done by the Santa Fe people to allow a good crossing for the street car people's tracks. The passing of the railroad, it is said, makes the lighter tracks of the Transit Company free. There has not as yet been found any means to prevent this and it is the work of the heavier rail company to assist in the better accommodation of traffic as well as the better maintenance of the roads of both parties.

CONTRACTOR DEAD.

NEW YORK, June 28.—Herman F. Witte, general superintendent of a large elevator manufactory and one of the best known constructors in America is dead at his home in Yonkers. He was a native of Blue Island, Ill.

CALIFORNIA WHEATINE "is honest"

Dainty—appetizing.

2 lb. packages.

All high-class grocers.

LIBRARY SITE SECURED.

CARNEGIE'S GIFT TO HAYWARDS ASSURED OF SUITABLE SETTING.

HAYWARDS, June 28.—Last night the library trustees met and completed arrangements for the site of the Carnegie Library. The transfer was consummated yesterday and everything is in shape so that work on the building can be commenced as soon as the promised gift of $10,000 is received from Andrew Carnegie.

The site selected is on the corner of B and First street and was originally the property of H. F. Nevis. It is in a central location and is highly desirable in every respect.

SUNDAY'S BALL GAME.

Sunday last the Haywards Originals and the Galloways, a nine from across the bay, played a swift game of baseball on Athletic Park diamond. The match was an exciting one from start to finish, both nines putting up a good game, but the final result was a score of 8 to 5 in favor of the Originals. This nine, by the way, is having a phenomenal run of luck, and of late has been defeating all comers. The Presidios, which have been rated the crack amateur team of the State, recently sustained defeat at the hands of the Haywards boys, who are gaining the reputation of being the swiftest players on the coast.

OLD-TIME RESIDENT IN TOWN.

James Custer, of San Francisco, formerly a rancher in this place, was a visitor in town Sunday. He was accompanied by his daughter, who will remain for a week or more with friends.

CONCERNING THE THRESHERS.

This week John Dobbel will inaugurate the threshing season. He will handle one machine in this valley, while the other will be operated by E. Patterson, who will have charge of the work in the other valley.

Lewis Brothers will very likely make their start this week also. There machine has been much improved and is now up-to-date in every way.

Arthur Allen left yesterday for Milpitas, where he will operate his thresher.

TOWN ITEMS.

C. B. Harmon and Elmer Welsh, who were delegates from Haywards Grove of Druids to the Grand Grove at Santa Cruz have returned and report an excellent session and a pleasant trip.

Mrs. J. H. Taft and children are enjoying an outing trip to Salinas and Chualar. They will be away for about two weeks.

Dr. and Mrs. Cecil Corwin left yesterday for Pacific Grove, where their summer outing will be spent. They will remain for a fortnight.

MAY ESTABLISH BRANCH.

NEW YORK, June 28.—State Treasurer Whitney Newton of Colorado has conferred here with officials of the National Civic Federation. Labor troubles in the Cripple Creek district were discussed with a view to establish a branch office of the National Federation at Denver like those in Boston and Chicago. Nothing definite was decided upon.

WILL OPEN NEW BUSINESS.

H. N. LORENTZEN TO ENGAGE IN THE COAL INDUSTRY BEGINNING NEXT MONTH.

GOLDEN GATE, June 28.—H. N. Lorentzen, one of the best known residents of Golden Gate, will open a coal yard the 1st of July at 5635 San Pablo avenue. In conjunction with the coal industry, Mr. Lorentzen will deal in wood, hay and grain. Mr. Lorentzen has been a resident for many years in this part of town and resides at 120 Helen street. He is a man of much integrity and his business will without doubt be prosperous. He has a very enterprising spirit and those who know him say that there should be no reason why he should not succeed in his business venture. Lorentzen is a brother-in-law of Officer Thorwald Brown.

MRS. SPARMAN DIES.

Mrs. A. Sparman, wife of the proprietor of the basket works in this place, passed away yesterday morning after a protracted illness. Mrs. Sparman was one of the best known residents of Golden Gate and has for the past few months been suffering and has been confined to her bed. Her heroic patience in the face of the painful illness has been the talk of those who have seen her smile when the pain has almost overpowered her. She was beloved by all who knew her and the sympathy of the public goes with the bereaved husband and family. Besides her husband she leaves two children, Sadie and Ard. The date of the funeral services has not as yet been set.

WIXSON RETURNS.

Clifford Wixson, the younger brother of R. S. Wixson, the popular grocer, has returned from the East. During his absence young Wixson visited the World's Fair at St. Louis. He was one of a party of five who left about a month ago. The young man reports a most enjoyable and profitable visit.

JUDSON ARRESTED.

A man employed at the Judson Iron Works and who preferred to give the name of "Judson" to Officer Brown when he was taken into custody was yesterday under the bane of the law. He was taken in charge by Officer Brown for violating the bicycle ordinance. The man was arrested while riding his bicycle on the sidewalk within the city boundaries of Oakland. He was taken to the County Jail to await trial.

DRUNKS NOT WANTED.

Martin Dunn was arrested by Officer Brown last night for being drunk and making himself generally objectionable on the public highway. He was in a most helpless condition and after being incarcerated in the local police station was taken to Oakland for trial.

DIETZ RETURNS.

A. C. Dietz, a resident of Golden Gate and one of the most prominent citizens of this place has returned from his ranch at Ventura, where he has been absent for some weeks. He will spend some time at home and then return to the duties which demand his attention at his large ranches in different parts of the county.

READY FOR FOURTH.

Henry Klee, in line with the rest of the loyal Americans is preparing a flagpole which he will erect in front of his place of business on San Pablo avenue for the honors which he intends to offer to the American flag. The pole will be seventy-five feet in height and Mr. Klee has bought a new silken flag to wave in the loyal breeze which it is expected will blow on that day. Mr. Klee is a loyal German-American and there is considerable jesting going along the line as to whether the German flag or the American flag will fly at the top of the pole.

WOMEN OF WOODCRAFT.

The Women of Woodcraft met last night in their regular weekly session. Business of much importance to the order was transacted besides the initiation of many new members.

WOODMEN TONIGHT.

The Woodmen of the World will meet tonight. There is one of the largest classes of initiates that has ever been offered for membership. A list of twenty applicants for membership is in the hands of the secretary. The lodge is growing rapidly and already has over 100 members.

WIXSON PARTY.

The party of campers, one of which is R. S. Wixson, all members of this part of the city of Oakland will leave the middle of next month for a camping tour in the country. The exact date has not as yet been fixed but probably the party will leave July 15. This date seems to suit all parties the best. They will be gone a fortnight.

VETERAN DEAD.

CHICAGO, June 28.—John Bailey Tyler, of Chicago, is dead at the Alexian Brothers' Hospital after an illness of several weeks.

Mr. Tyler, it is thought, was the youngest soldier in the Confederate armies who served throughout the war other than in the position of drummer boy. He enlisted when he was 12 years old as a cavalry man, serving throughout the war in D troop of the First Maryland Confederate Cavalry. Mr. Tyler was born in Frederick, Md., in 1849.

A Reputation

As a charming hostess is easily acquired, by serving

Golden Gate Coffee

whenever friends drop in of an evening. Golden Gate is coffee perfection.

High grade grocers sell it.

1 and 2 lb. aroma-tight tins.

J. A. Folger & Co.
San Francisco
Importers of Fine Coffees

HAPPENINGS IN SAN LEANDRO.

PERSONAL GOSSIP AND NEWS OF GENERAL INTEREST AND MOMENT.

SAN LEANDRO, June 28.—The property of Lewis Bruzzone on Esterbrook street has been purchased by City Attorney Frank. The property has a frontage of 110 feet and a depth of 150. There are some improvements upon it, consisting of a small cottage and a barn. There are also a number of splendid apricot trees.

VISITORS.

Mrs. Warren, of Alameda, accompanied by her daughters, Lynda and Julia, were the guests Sunday of E. L. McWeeny.

Harry E. Cary and a number of friends from San Francisco spent Sunday with Mrs. T. C. Cary, on Estudillo avenue.

Robert Graff was a recent visitor in town.

Armand Mellenotte, of New York, is a guest at St. Margaret's Sanitarium.

AN INTERESTING SERMON.

Rev. Poole, of San Francisco, who delivered the sermon at the M. E. Church Sunday in the absence of the pastor, proved an exceedingly interesting speaker. He took for his text, "Where Sin Aboundeth Grace Doth Much More Abound" and his words were eagerly absorbed by the congregation. Dr. Poole is in charge of the Methodist book rooms in San Francisco.

ILLNESS OF MRS. HOUGH.

Mrs. W. J. Hough is quite ill at her home.

NEWS ITEMS.

Mrs. Wimmer, who has been very ill for several weeks past, is now convalescent.

Mrs. Cyril Jacobsen of San Francisco, is a guest at the home of Mrs. Bowers.

EAST OAKLAND CONTEST.

The contest in the Boys' Brotherhood of East Oakland ended at nine o'clock last Thursday evening. The Nimblejacks, under the leadership of their captain, Frank Schaffer, won the contest with a total of fifty-one points. The Speedwells came in second with forty-four points. The Nimblejacks generously invited the Speedwells to share their ice cream with them provided they furnish enough cakes for all. The ice cream feast will take place as soon as the boys return from their camping trips and vacations.

Pears'

Only those who use it know the luxury of it.

Pears' is the purest and best toilet soap in all the world.

Established over 100 years.

CAVE PRIVATE BARBECUE.

ELMHURST MAN ENTERTAINS FRIENDS AT LAKE CHABOT.

ELMHURST, June 28.—Mr. and Mrs. Manuel D'Avila entertained a number of friends at a private barbecue on the banks of Lake Chabot, Sunday last. The party made an early start and enjoyed the day to its utmost. The weather was delightful and the scenery about the lake superb. In a glade among the trees, with the blue waters of the lake at their feet, the merrymakers made their camp, and after a sumptuous repast, indulged in games and songs until evening. Besides the children in the party the following were present: Mr. and Mrs. D'Avila, Antone Williams and Miss Enos, of East Oakland, Lida Freitas, M. Marshall and N. Garcia.

SOCIAL TONIGHT.

This evening the Presbyterian Church will give a musical and literary social, which will no doubt be well attended. A splendid program has been arranged.

PERSONAL NOTES.

E. B. Stone and Supervisor Talcott were in town Sunday.

M. Marshall was in San Francisco Monday on a business trip.

C. S. Alvord, who has been quite ill is now on the road to recovery. His many friends are greatly pleased at the good news.

MARRIAGE LICENSES.

The following marriage licenses were issued by the County Clerk yesterday:

Franz L. Lindermann, Alameda, over	21
Friedericke Ansorge, Alameda, over	18
John F. Hallahan, Oakland, over	21
Clarissa A. Croger, San Francisco, ovr	18
Joseph Pelty, Fruitvale, over	21
Daisy F. Harbonson, Oakland, over	18
Julius F. Larsen, Vallejo	42
Rosa Brabazon, Berkeley	32
Joseph Field, San Francisco, over	21
Marie Gellett, San Francisco, over	18
Clarence E. Langdon, Oakland, over	21
Annie M. Smith, Oakland, over	18
William D. Cole, Oakland, over	21
Lotta A. Jencks, Oakland, over	18
George Thomas Warren, Oakland	22
Leona Smith, Oakland	19

BRICKLAYERS MAY STRIKE.

NEW YORK, June 28.—About one thousand bricklayers employed on the stations and power house of the Rapid Transit tunnel are reported to be planning a strike for more pay. Should they go out, arrangements to run the first fully equipped experimental electric trains in the subway, August 1 will have to be abandoned.

The bricklayers now receive 60 cents an hour with double pay for overtime above eight hours. Most of them work twelve hours a day. It is said they will demand ten cents more an hour.

FRUITVALE NEWS ITEMS.

BOARD OF TRADE MEETS TONIGHT—PERSONAL MENTION.

FRUITVALE, June 28.—Tonight the Fruitvale Board of Trade holds its regular weekly meeting and it is stated that a large amount of important business will be discussed and disposed of. A number of the members have original plans for the betterment of Fruitvale in mind which they will probably broach tonight and the meeting will no doubt be largely attended and of an enthusiastic character.

LETTER LIST.

The following letters remain in the postoffice here unclaimed:

Mrs. James Breck, W. L. Dunshue, Fred Johnson and O. E. Stevens.

GEO. E. LUND, Postmaster.

ILL WITH LA GRIPPE.

John Bridge, the well known consolidalist is ill at his home on East Fourteenth street with a severe attack of la grippe. He is attended by Dr. Collen.

RETURNS HOME.

Mrs. J. Mora, who has been sojouring for several weeks in Napa county, for the benefit of her health, has returned to her home much improved.

W. H. MACKINNON THANKS FRIENDS.

Wm. H. Mackinnon, the well known real estate man, is very much gratified over the success of his sale, held at Sixty-fifth and Telegraph avenue last Saturday afternoon. The sale went far beyond his expectations. As has already been stated every lot was sold under hammer. Several people who sold lots have already been offered an advance on their investment. Mr. Mackinnon desires to thank his friends who attended the sale and bought property.

CYCLONE IN WYOMING.

CHEYENNE, Wyo., June 28.—Word has been received here of considerable damage wrought by a cyclone in Weston county. Trees were uprooted, ranch houses blown down, haystacks scattered, livestock and several persons injured.

The twister passed over the country and narrowly missed a passenger train on the Burlington railway.

TEA

What did they do for tea two-hundred and fifty years ago!

ROASTS SMOKERS.

Co-ed Delivers Philippic at State University.

BERKELEY, June 28.—The summer session at the University of California was considerably enlivened this morning when a group of students who were smoking and chatting on the traditional North Hall steps, were grilled for indulging in the insidious pleasures of the cigarette. The philippic was delivered by a co-ed, who disappeared so quickly after she had given vent to her views, that her name could not be learned. It is thought that she is a school teacher, who has come to take her first University work.

The excited woman was considerably older than the average girl student and there were frequent mutterings of "pelican" among the men as they calmly proceeded to roll the brown paper and Durham.

The unknown woman stood her ground for fully five minutes and once laid her book on the ground that she might add emphasis to her words with repeated gestures.

THESE ARE BENT ON ANNUAL VACATIONS

BERKELEY, June 28.—Miss Mary McLaughlin and Master Don McLaughlin of this city are visiting at the home of Mr. and Mrs. J. P. Cox of Folsom.

Mrs. Gay has returned to her home at Rucker, near San Jose.

Mr. and Mrs. E. A. Girvin are recent arrivals at the St. Louis Exposition.

Mrs. A. M. Elston, B. K. Elston and Sidney Elston are visiting the World's Fair at St. Louis.

C. A. Edwards, C. A. Edwards Jr. and William A. Edwards are with the Sierra Club in the Yosemite Valley.

Professor C. R Bradley of the University will visit the Tuolumne Meadows in company with the Sierra Club.

Miss Tallulah Le Conte is with the Sierra Club in the Yosemite.

Charles L. Biedenbach, principal of the McKinley School, has gone to the Sierras with Martin Center of the State University. They will be joined at the Yosemite tomorrow by Mrs. Biedenbach. Mr. Biedenbach will remain away until the opening of the schools.

Miss May of this city is spending her vacation in the Sierras.

J. A. Morgan is in the Yosemite with the Sierra Club.

Miss Eunice Loney of Grass Valley will spend the summer in this city.

W. C. Jenkins of this city was a guest at the Hoblitt Hotel in Fresno last week.

Rev. G. H. Wilkinson, principal of the Fresno High School, has arrived in Berkeley with his family to attend the Summer School.

Miss J. J. Roadhouse of this city and her daughter are spending a few days in Fresno.

Mrs. A W. Morgan of San Francisco is visiting her friend, Mrs. E. Taylor, at 2432 Hilgard avenue.

Miss Gertrude Black of Yolo county is visiting in South Berkeley.

Mr. and Mrs. Frederick Horswill (nee Forgie) have left for Monterey, where they will reside in the future.

Mr. and Mrs. Gage and two daughters of Riverside are now staying at 2430 Fulton street. They are greatly pleased with Berkeley and are thinking of building a handsome home here.

Mrs. H. H. Wikoff and her two daughters, Margaret and Adella, left this afternoon for Mendocino county, where they will spend six weeks at the summer resorts near Ukiah.

BOOM IN BUILDING SHOWS NO DECREASE.

BERKELEY, June 28.—Only builders and contractors can realize the rapid and unprecedental increase in building which has taken place in this city since the first of the year, for others cannot conceive of the number of new residences and stores that have been built and are now under course of construction. It can hardly be called a building boom, at least in the strict sense of the word, for it is rather the steadily growing demand for residences than a sudden wild rush for houses and land.

The houses now under way will number hundreds and there has been completed since the first of the year as many more. These new houses range in value from $1500 to $15,000, the Berkeley Inn having been recently completed at a cost of $15,000. The average dwellings are being built at a cost of between $3000 and $5000, which gives a fairly good idea of the cost of homes in the college town.

Youngs and Barry are now engaged in building four fine residences. They are erecting a fine, modern, six-room house on Grove street near Delaware street for Mr. Pettis. When completed it will cost $3800. A similar six-room residence, at the same cost, is being built by the firm on College avenue for Miss Cronise. An elegant eight-room house is being built by the firm for Dr. F. L. Carpenter on the corner of Benvenue avenue and Derby street. This handsome home, when finished, will cost about $6000. On their account, they are putting up two flats on Parker street near Fulton street, at a cost of $4200, which will be ready by July 15.

J. F. Plank is putting the finishing touches on two two-story dwellings on Carlton street between Dana and Ellsworth streets for R. T. Kennedy. The two houses are modern in construction and will cost $5200.

A two story building, to contain flats, is under course of construction on Ashby avenue near Raymond street for W. D. Grant. The contractors are J. A. Eastman, G. P. Hammans and E. R. Williams. H. N. Henderson's two-story house on Hillegas avenue near Stuart street is now nearing completion at the hands of H. D. Koch. The plans are by William H. Wharff and the house is to cost $3977.

A one-story house is being erected on Russell street for J. T. Holloway at a cost of $1500. Cheney and Berry are building a $2500 residence on Grant street near Parker. F. E. Armstrong is building a two-story and a half residence on Durant avenue between Dana and Ellsworth streets at a total cost $4,750.

E. T. Leiter has the frame up and some plastering done on the beautiful residence which he is putting up for Mrs Coit at the corner of Virginia street and Ridge road. The plans were drawn by Coxhead and Coxhead and the home is to cost $10,000.

Stores and flats are being erected on Adeline street near Lorin station for W. H. Ratcliff of Euclid avenue by the Central Real Estate Company. The contract price is $4300. Robert Greig is building a $3000 dwelling on Channing way between Milvia and Grove streets.

Germea For Breakfast

For Sale by Grocers Everywhere

Aches

of some kind are the heritage of nearly every one, from the infant and the colic, the middle aged and the distressing, miserable headaches, to the aged with nervous, muscular and rheumatic pains.

A remedy to relieve in all cases must be founded on the right principle, and that accounts for the wonderful success of

Dr. Miles' Anti- Pain Cure

They never fail to cure all cases of pain, because they treat the Pain Source—the nerves. By soothing the irritated nerves they lessen the tension, build up the strength, set the blood coursing through the veins, and thus allay all pain.

"Periodic headache, that unfitted me for business several days at a time, has been my life experience. I found first relief in Dr. Miles' Anti-Pain Pills, and since then I invariably ward them off by taking a pill when I feel them coming on."—

E. M MOOBERRY, Windsor, Ill.

The first package will benefit, if not, the druggist will return your money. 25 doses, 25 cents. Never sold in bulk.

AN EVENING OF IRISH MUSIC.

The O'Carolan Choral Society will give an invitational concert at St. Mary's Hall, corner of Seventh and Grove streets on Wednesday evening, June 29, at 8 p. m. All lovers of Irish music are invited. The society meets every Wdenesday evening at 8 p m. All who wish to join can do so by applying to Secretary J P. Martin on Wednesday evenings in the above hall.

The following is the program:

"The Girl I Left Behind Me" Choral Society; solo, "Noreen Mavourneen" Miss May Tehaney; solo, "Flight of the Earls," from Stanford's Irish songs, E S. Claussen, quartet, "The Harp that Once," in Gaelic, Miss Jennie Shields, Miss May Dowling, E. S Claussen, M M. J Lawliss; solo and quartet, "Dennis Darling" Mrs. N C Nielson, Miss M Christen, J. W. Gwilt R E. Kern; "Minstrel Boy," Choral Society; solo, "Clanna Gaedheal go Deo," Hon. J. Deasy; solo and quartet, "Eileen Allanna," Miss May Dowling, Miss M Christen, T. McManus, T. Panzini, solo, Gaelic song selected, M. J Lawliss; song and quartet, "I'll take you home Kathleen," Miss M. Christen, Mrs. N. C Nellson, J. W Gwilt, R. E Kern, recitation, "Erin's Flag," Miss Annie M. Coby; "O'Donnell Abu," in Gaelic, Choral Society; solo, "Mo Craoibhin Cno," Mrs James Martin; quartet "Kathleen Mavourneen" Miss N. C. Nellson, Miss M Christen, J. W Gwilt, R E. Kern; "O! The Sight Entrancing" Choral Society; solo and quartet, "Hand Full of Earth," Miss Frances O'Gara, Miss May Dowling, E. S Claussen, James Martin, violin and piano selection, Miss Marguerite McCarthy and Victor McCarthy; solo, "Ireland, I Love You," T. Panzini; double quintet, "Oft in the Stilly Night," Miss Frances O Gara Miss M. Cook, Mrs. Jas. Martin, Miss May Tehaney, Miss May Dowling, T. McManus, M. J. Lawliss, E. S. Claussen, James Martin, T. Panzini; solo, "The Exiles Lament," Miss Jennie Shields, solo and chorus, in Gaelic, "God Save Ireland," M. J. Lawliss and Choral Society; "Song of the Battle Eve," Choral Society.

GOVERNOR PARDEE ON TAXATION.

Governor Pardee has for some months been desirous to inaugurate a system of taxation in California that would shift the State's portion upon other shoulders than those of individual property owners. Of course, in the end, the public pays all taxes, but the practice in several American States has come to be to let the corporations be the immediate payers. New York has succeeded under Governor O'Dell, in removing the State tax entirely from the shoulders of the people and placing it with corporations and owners of valuable franchises.

In Ohio a similar plan has reduced the direct State tax one-half, as the Governor's office learned yesterday. In New York City 35 per cent of the net profits of street railways is confiscated for public use.

Governor Pardee hopes to be in possession of sufficient information by next year to present a recommendation to the next Legislature completely revolutionizing the California scheme of taxation for State purposes. The Governor has not outlined the plan for public exploitation, but it is said that his message on the subject next winter will be sensational.

The New York system is reported to be the most nearly equitable of any plan in America.—Sacramento Sunday News.

STRIKE ABANDONED.

NEW YORK, June 28.—The International strike of the Elevator Constructors against the Otis Elevator Company, called on June 17, has been abandoned by the executive committee of the union. Telegrams have been sent to all the cities affected directing the strikers to return to work.

APPOINT CURATE.

St. Mark's Now Has An Assistant Pastor.

BERKELEY, June 28.—So great has become the membership of St. Mark's Episcopal Church that Rev W. R. Hodgkins has been appointed to assist Rev. E. L. Parsons. The new curate is well known in Berkeley having graduated from the State University with the class of 1900 He is a member of the Theta Delta Chi fraternity.

Rev. Hodgkins is a recent graduate of the Divinity School of the Pacific at San Mateo. His duties will begin July 1st.

There is more Catarrh in this section of the country than all other diseases put together, and until the last few years was supposed to be incurable. For a great many years doctors pronounced it a local disease and prescribed local remedies, and by constantly failing to cure with local treatment, pronounced it incurable. Science has proven catarrh to be a constitutional disease and therefore requires constitutional treatment. Hall's Catarrh Cure, manufactured by F. J. Cheney & Co., Toledo, Ohio, is the only constitutional cure on the market. It is taken internally in doses from 10 drops to a teaspoonful. It acts directly on the blood and mucous surfaces of the system. They offer one hundred dollars for any case it fails to cure. Send for circulars and testimonials.

Address:

F. J. CHENEY & CO., Toledo, O.

Sunday's Dinner in Summer

is made much more enjoyable by a dish of delicious ice cream.

Tell us the place and the time and it will be at your home—no doubt, no waiting.

LEHNHARDT'S

1159 BROADWAY.

HEALD'S

BUSINESS COLLEGE

24 Post Street, San Francisco.

Established 40 years. Open entire year.

The Great Business School in the metropolis of the West. The oldest, the largest, the best. It has trained 20,000 people. Its annual enrollment is 1000. It cannot supply the demand for its graduates. Get the best business education. Go where the opportunities are the greatest.

Over 600 calls annually for the graduates of the college.

Open the entire year, day and evening Individual instruction.

Write for illustrated catalogue.

J. H. AYDELOTTE, Vice-President. E. P. HEALD, President.

The steam baths at

ÆTNA SPRINGS

will drive all the impurities out of your body. And the mineral waters will send you home a new person. Try them, they may be what you need. Just send for booklet.

ÆTNA SPRINGS CO

NAPA CO. CALIF.

SUMMER·RESORTS.

Ask for a Copy

"Summer in California"

Issued by THE TRIBUNE

Free on Application at this Office.

BONNIE NOOK

Elevation 4,000 feet; ½-mile to station; electric lights; telephone; cottages; tents and board. For information go to Peck's Bureau, S F.; Belden & Son, No. 472 7th St., Oakland, or address H. D. WIARD, Towle, Placer Co., Calif.

WALLS SPRINGS

(Healdsburg Rural Mail Route), Sonoma, Cal. Good table and accommodations; Cal. & N. W R. R.; Address MRS. C. N. MEREDITH, Walls Springs, Healdsburg R. M. R. 1, Sonoma Co., Cal.

GO TO...

PASO ROBLES HOT SPRINGS

YE SUFFERER

From Rheumatism, Gout, Sciatica, Stomach, Kidney or Liver Troubles or Nervous Prostration.

YE WEARY

From Overwork Mental or Physical

YE LOVER OF NATURE

For Outdoor Pleasures.

YE SHALL FIND

What You Seek.

Spend this year's vacation at beautiful Paso Robles.

For Special Rates and information write to W. A. JUNKER, Lessee and Mgr. Paso Robles, Cal.

HOTEL VENDOME

SAN JOSE, CAL.. Situated in Vendome Park of 12 acres; a charming summer resort, both city and country advantages; automobile garage on grounds free to guests; bathing pavilion, bowling alleys, tennis, etc., New auto. road map of Santa Clara county mailed on application. J. T. BROOKS, Mgr.

HOTEL

BEN LOMOND

SANTA CRUZ MOUNTAINS.

NOW OPEN FOR GUESTS—Write for booklet and rates to B. DICKINSON, Ben Lomond, Cal

BROCKWAY

LAKE TAHOE.

OPENS JUNE 1st.

Write FRANK B ALVERSON, Mgr. Brockway, Cal

TAHOE TAVERN

TAHOE TAVERN, at Lake Tahoe, is now open for the reception of guests It will be under the management of F. W Richardson, of California's famous mission hotel, the Glenwood at Riverside. The table and appointments will be first class. For rates, address F. W. Richardson, Mgr.

Beautiful Brookdale

In the Santa Cruz mts., 3 hrs. from S F.; beautiful scenery of stream, mountain and forest; warm, dry and pure water; no winds; cottage sites with building restrictions for selected people of the better class only. No business, no trades, no liquors. White sulphur springs. Electric lights; sanitary sewerage; 3 trains a day each way Hotel rates, $9 to $12. Sprinkled roads Near big trees and Sequoia Park. Send for booklet. BROOKDALE LAND CO., Brookdale, Cal

FOR POISON OAK

Bowman's Poison Oak Salve—25c by mail.

FOR SUNBURN

Bowman's Benzoin Cream—50c.

Bowman & Co., Druggists, Oakland, Cal.

SUMMER RESORTS.

ALL ABOARD!

CALIFORNIA NORTHWESTERN R'Y

The Picturesque Route of California

ROUND-TRIP TICKETS

FOR THE

FOURTH OF JULY

Will be sold from SAN FRANCISCO to the Points named, AT GREATLY REDUCED RATES, as Follows:

FRIDAY, July 1. SATURDAY, July 2. SUNDAY, July 3. Monday, July 4.

	Round Trip		Round Trip
Brickyard	$ .75	Healdsburg	$ 3 10
Millers	.75	Lytton	3 60
St. Vincent	.75	Geyserville	3.86
Ignacio	.90	Preston	5.00
Novato	1 05	Fountain	5 00
Burdell	1 20	Hopland	5.00
Petaluma	1 50	Ukiah	5 00
Penn Grove	1 50	Calpella	5 50
Cotati	1 [illegible]	Red'wd Vly	5 80
Santa Rosa	2 00	Laughlin	6 00
Sebastopol	2 30	Ridgewood	6.00
Fulton	2 50	Willits	6 00
Windsor	2 05	Sherwood	8 00

Return Limit, Tuesday, July 5, 1904

FOR THE SUMMER SEASON—Special Rates

	Round Trip		Round Trip
Cloverdale	$ 5 60	Sonoma	$ 1 50
Preston	5 20	Verano	1 50
Echo	5 50	Boyes	1 65
Cummiskey	5 [illegible]	Agua Caliente	1 65
Pieta	6 [illegible]	Watriss	1 65
Fountain	6 2[illegible]	Madrone	1 65
Hopland	6 [illegible]	Eldridge	1 75
Largo	7 [illegible]	Glen Ellen	1 80
E. Robles	7 [illegible]	Meacham	2 50
Ukiah	8 [illegible]	Olivet	2 50
Calpella	8 5[illegible]	Trenton	2 50
Red'wd V'y	8 50	Forestville	2 50
Laughlin	9 00	Mirabel Park	2 50
Ridgewood	10 00	Green Valley	2 50
Willits	10 00	Hilton	2 50
Sherwood	12 00	Korbel	2 50
Schellville	1 [illegible]	Guerneville	2 50
Vineyard	1 55	Camp Vacation	2 50
Buena Vista	1 45		

Return Limit, September 30, 1904

TAKE BOAT AT TIBURON FERRY.

Ticket Offices 650 Market St (Chronicle Building) and Tiburon Ferry foot of Market St General Office Mutual Life Building Sansome and California Sts., San Francisco

JAS L. FRAZIER, Gen Manager.
R X RYAN, Gen Pass Agent.

HOITT'S MENLO PARK

Opens June 1st Charming summer home. Perfect climate Comfort, quietude, recreation Excellent table. One hour from city. Nine trains daily. Address W. J Meredith Mgr. Hoitt's School.

THE POTTER

In Beautiful Santa Barbara By the Sea

AMERICAN PLAN ONLY

RATES

One Person, occupying Room Without Bath	$2.50 to $3.50 Per Day
One Person, occupying Room With Bath	$3.50 to $5.00 Per Day

Reduced Rates by the Week or Month

BLUE LAKES

Famous White Sulphur Springs. Wonderful cures for Rheumatism and Stomach troubles. Boating, bathing, fishing, hunting and all outdoor sports and pleasures Music every evening. Send for pamphlet. O. WEISMAN, Midlake P. O., or call on Dr Happersberger, 1101 Market st., S. F.

INDEPENDENCE LAKE

Fishing; boats, excellent table; climate perfect; 16 miles from Truckee, in an unbroken forest. Information at Traveler office, 30 Montg'y street, or MRS. H M CLEMONS, Truckee, Cal.

IF YOU WANT A GOOD PLACE TO CAMP, hunt and fish and spend your vacation, no better place can be found than in the Redwoods on the Ukiah and Mendocino stage road. For particulars, J. L. JOHNSON, Prop., Ukiah, Cal.

McKINNEY'S Leading family resort; McKinney's P. O., Lake Tahoe, Cal. 6208 ft above sea level. No poison oak; no rattlesnakes; cure for asthma, terms, $2 and $2 50 per day, or 10, $12 and $14 per week; round trip from San Francisco via Truckee by rail, thence by Lake Tahoe R R, fourteen miles through the most beautiful scenery, along the Truckee river to the lake; open from June 1st to November 1st. Murphy and Morgan, props.

BERRYVALE INN OPENS JUNE 15

Sissons—directly opposite Mt. Shasta; family resort; large tennis grounds; fresh milk, fruit, etc. Address H B REAM, Sissons, Cal.

GLENDORA RANCH

In the Santa Cruz Mountains. Home grown vegetables berries and fruit. Fresh eggs, butter, milk and cream. Address Box 145, Los Gatos Cal.

PARAISO HOT SPRINGS

The leading summer resort on the Pacific Coast. Hot Soda and Sulphur baths, large swimming tank, expert masseur, male and female; excellent table; good hunting. Write for illustrated booklet to F. W. SCHROEDER, Mgr.

HOTEL ROWARDENNAN

"IN THE MOUNTAINS BY THE SEA." BEN LOMOND—Santa Cruz County.

Opened under entirely new management. Round trip tickets from San Francisco $3.00. For booklet apply Peck's Bureau, 11 Montgomery st., S. F., or to WILLIAM G. DODGE, Lessee.

Byron HOT SPRINGS

New Hotel

Unequaled Climate and Surroundings

Hot Mineral Baths

Hot Mud and Sulphur Baths, swimming tank, games of all kinds, comfortable rooms, cottages. Use of all baths and waters free to guests.

H. R. WARNER, Manager.

Monte Rio

FAMILY HOTEL AND COTTAGES—New country home resort on the Russian River. Boating, bathing, fishing, hunting and all kinds of amusements. Take North Shore Railroad Sausalito ferry. For rates, etc., address O. F. CARR, Monte Rio, Sonoma County, Cal.

BELLEVUE HOTEL

El Verano, Sonoma Co., Cal. Terms, $1.00 per day and upwards; hot mineral springs near by; long distance telephone, daily mail; JOHN SERRES Proprietor.

FOR RENT—At Camp Meeker, furnished cottage of 4 rooms and large porch; $6 per week or special terms for two or more months Address S. E, Box 1407, Tribune Office.

RIVERSIDE HOTEL

and Cottages; near beach; special rates to families; free bus; telephone Red 267. For particulars, Fred Barson, Santa Cruz, Cal. Livery in connection.

LAKE VIEW

SANTA CRUZ MOUNTAINS. 5 miles south of Los Gatos; altitude 1800 feet; plenty of fruit; Wm. O. Post (formerly J. J. Beggs), proprietor, Los Gatos, Cal.

EL BONITO HOTEL

At Duncan's Mills, on banks of Russian River; fishing, hunting boating, etc; information of A. Morse, Prop. Duncan's Mills, or Peck's Bureau, 11 Montgomery.

TUXEDO HOTEL AND COTTAGES

On the S. P. R. R. (narrow gauge).

SANTA CRUZ MOUNTAINS

OPEN ALL THE YEAR. Near the Felton Big Trees. Picturesque surroundings. Many accessible trout streams near by. For particulars address THOMAS L. BELL, Felton P. O., Cal.

CASTLE ROCK—SPRINGS TAVERN.

Beautiful scenery, fine fishing and hunting; hot sulphur baths; mineral springs, entirely renovated and new furniture throughout; cozy furnished tents built on platforms Table unsurpassed. Fine camping grounds, tennis courts, etc. Buy tickets to Castle Rock. Train stops at Tavern Rates $12 to $14. Address HUGO EHRENPFORT, Prop., Castle Rock Tavern P O. Castella

ORR'S HOT SPRINGS

15 miles from Ukiah, 800 feet above sea level. Camping privileges. The waters of these springs are famous for the cure of rheumatism and stomach troubles. Address J. L. ORR, Orr's Springs, Mendocino Co., Cal.

ANCHORAGE

Among the redwoods, Santa Cruz mountains. Private boarding $5 to $12 per week; rustic housekeeping cottages, $20, $30 and $40 per month; send for booklet. The Anchorage, Wrights rural delivery.

WHITE SULPHUR SPRINGS

Best summer and winter resort in California; open the year round. Hotel and cottages overlook Santa Rosa. Value of the mineral water recognized by leading physicians; many cures affected. Amusements of all kinds. Milk cream and butter from our own cows. Baths Rates, $2 per day, $8, $10, $12 per week; children one-half

Address MRS. H. A. D. FLEMING, P. O. Box 155, Santa Rosa, Cal.

Moana Villa

LAKE TAHOE, near McKinneys Beautiful spot on lake shore. Cozy cottages, tents. Everything new; clean. Table the best. White help. Pure spring water; $10 to $12 a week. Address R. COLWELL, McKinneys P. O., Lake Tahoe, Cal.

The TRIBUNE At The Resorts

Tribune subscribers may have their paper sent to them at any Summer Resort without extra charge by leaving word at the office or by telephoning Exchange 9.

SKAGGS

HOT SPRINGS SONOMA Co.; only 4½ hours from San Francisco, 9 miles staging; best natural hot mineral water bath in State; boating and swimming in Warm Spring creek; good trout streams, telephone, telegraph, daily mail, express and S. F. morning and evening papers; first-class hotel and stage service; both morning and afternoon stages; round trip from S. F. only $5 50. Take Tiburon ferry at 7 30 a. m or 2:30 p. m. Rates, $2 a day of $12 a week. References, any guest of the past 9 years Patronage of 1903 unprecedented. Information at Peck's Information Bureau, 11 Montgomery st., or of J. F. MULGREW, Skaggs, Cal.

PINO GRANDE RANCH

GUERNEVILLE. 700 acres of hill valley on Austin Creek good swimming, tents for bathers; no fog or wind; cottages and tents with floors. Address MRS. N DANIELS, Guerneville.

RICHARDSON SPRINGS

Cottages and Camp Grounds, near Chico, Butte Co, Cal. All kinds of game, trout, plenty of shade, 100-foot waterfall fruit. Address J. H. RICHARDSON, Chico, Cal.

HOTEL EL MONTE - - LOS GATOS

Foot of the Mountain, under new management. Choicest spot in the Santa Clara Valley, surroundings delightful; address J. H. EDWARDS, Los Gatos.

Webber Lake

SIERRA CO., CAL., via Truckee.

The mountain resort Finest fishing in the West No stage Sundays For booklet and information address JORDAN HOTEL CO, Webber Lake, or F. A. Jordan, Hotel Crellin, Oakland.

2½ HOURS TRIP TO AGUA CALIENTE SPRINGS—Your family's Vacation yours—Go up Saturday, return Monday. 'Bus meets all trains. Railroad fare $1.10; Saturday to Monday 2-3 rates. Sunday at ½ rates. Twenty clean porcelain bathtubs, plunge baths; concrete swimming tank, 80x65; natural hot sulphur water, temperature 115 degrees; waters cure Liver, Kidney, Malaria, Rheumatism and Stomach Troubles; modern and sanitary plumbing, gas, running water, electric bells, tennis, croquet, dancing floor, dining room for 440 guests. THEODOR RICHARDS, Owner and Mgr., Agua Caliente, Sonoma Co.

Hotel del Cazadero and Cottages

First class in every particular; open all the year; the hotel's domain is 1200 acres; giant redwoods; picturesque scenery; river boating and bathing, trout streams, tennis courts, bowling alley, billiard and pool tables, livery stable with new carriages and buggies and faultless saddle horses; take Sausalito Ferry via North Shore R. R. For rates address J. J. THIRION, Owner and Mgr., Hotel del Cazadero, Sonoma Co., Cal., or North Shore R. R. office, 626 Market St., San Francisco.

Why not try

Highland Springs

If you are going to the Springs

We offer you the best of mineral waters accommodations and service; Table unsurpassed Rooms hard finished, lighted by electricity Buildings newly painted All the popular sports and amusements. Livery, telephone and postoffice.

Shortest route and cheapest fare to Lake county. Most centrally situated. Delightful excursions on Clear lake and to other resorts.

Make your reservations now.

TERMS—$10.00 to $17.50 per week. For Booklet etc., call on our agent, H. R. DUFFIN 636 Market street, S. F., or address

CRAIG & KERR, Highland Springs, Cal.

HOTEL HAGEMANN

Finest family hotel in the city; first-class; terms moderate; rate $1.50 per day; Pacific Avenue, Santa Cruz, Cal.; W. K. KREIG prop.

HOTEL DeREDWOOD

Santa Cruz Mts. Among the grand old Redwoods Board $5 to $12 a week; round trip campers ticket $2 50 See Peck's Bureau, 11 Montgomery st., S. F. Address M. S. COX Laurel, Cal.

GRAND CENTRAL HOTEL

FELTON, SANTA CRUZ MOUNTAINS; for particulars, address Mrs. I. N. Hayes, proprietress, or ask for booklet at this office, to be issued May 1st.

"THE WEED"—Dunsmuir OPENS JUNE 1st

New four story brick building; 100 rooms single and en suite, with private baths; electric lights, hot and cold water; steam heat; elevator service; headquarters for commercial travellers and tourists; open year round; located opp. depot; central to the many Shasta resorts; D. R BORK, lessee and mgr.

HOTEL BELVEDERE

80 minutes ride from S. F. Fishing, boating, bathing, tennis, etc. For full particulars address Mrs. A. T. Moore, Belvedere, Marin Co., Cal.

OCEAN VILLA HOTEL AND COTTAGES

On the Cliffs at the Mouth of the River.

SANTA CRUZ

Large grounds, well wooded and overlooking ocean, river and city. Rowboats provided free to guests. For particulars address T. V. BERKA, Santa Cruz, Cal.

Oakland Tribune.

Telephone............Private Exchange 9

AMUSEMENTS.

OAKLAND.

Ye Liberty—"The Silver King."
Novelty—Vaudeville.
Bell—Vaudeville.
Empire—Vaudeville.

SAN FRANCISCO.

Columbia—E. H. Sothern—"The Proud Prince."
Grand — Mrs. Leslie Carter—"Du Barry."
California—"A Prince of Liars."
Central—"Power of the Cross."
Alcazar—"Soldiers of Fortune."
Tivolo—"Robin Hood."
Fischer's—"The Mormons."
Orpheum—Vaudeville.

PICNICS AT SHELL MOUND PARK.

June 28—Industrial Club of Oakland.
June 30—Retail Coal Dealers' Association.
July 3—San Francisco Letter Carriers.
July 4—Grand celebration under the auspices of the San Francisco Scottish Thistle Club.

TUESDAY............JUNE 28, 1904.

PERSONAL.

A FAMILY of 2 or 3 adults would like care of house and grounds for use of 3 rooms, or would pay reasonable rental for part of furnished house; East Oakland or Fruitvale preferred; references given. Address Mrs. E., Box 1589, Tribune Office. c

WANTED—Young lady to occupy room in home with lady and two children; possibly some arrangements for meals can be made. Address Box 1590, Tribune Office. c

EDWARD R. HILL, Landscape Painter; Mrs. Edward R. Hill, Painter of Portraits and Animals—A limited number of students for instruction will be accommodated. Collection of small framed pictures of Pacific Coast scenery or view and for sale; paintings cleaned and varnished, also restored to their original condition, no matter how badly torn or defaced. Studio and exhibition rooms, 306 14th st., cor. Harrison. Visitors received from 1 to 4 o'clock p. m. c

REMOVAL — Mme. Aimee Dauporee's preparations Hydene creams, complexion beautifier and superfluous hair remover without injury to the skin. Demonstrations free at 176 13th st., room 5. c

MRS. KOTTER'S last, 25c, clairvoyant, card readings. 1063 Franklin st., from 8 a. m. to 9 p. m. Developing c

MATERIALIZING seance Sunday and Wednesday evenings. You can see and talk to your spirit friends; readings daily. We tell you your name and what you called for; give you reliable advice on love, marriage and divorce. Mrs. Inger and son, 573 11th st., near Clay. c

FIRST-CLASS camp wagons, harness and tents for rent. 769 Jefferson st. c

McDIAXMID'S Detective and Collection Office, 1014 Broadway. c

A NO. 1 pasturage, water and care for horses. Information from Jos. L. Silveira, Walnut Creek, Cal. c

E. C. COLBY'S EAST OAKLAND EXPRESS. Office at residence, 1107 10th ave., cor. East 12th st., phone Brook 1504. Not connected with H. H. Colby's Express. c

LADIES—Use French Safety Cones; absolutely certain and harmless; price $1.50 per box. Address C. Thompson, Atchison, Cal. c

TYPEWRITING, stenography; reasonable terms; first-class work; mimeographing. 906 Broadway, rooms 59 to 62. c

BOX FIREWOOD, $2 per load, 20c per sack; delivered in Oakland, Berkeley and Alameda. Ledgett, 711 4th st.; phone Main 1011. c

MADAME SOUDAN, well-known spiritual medium; hours, 10-12; 1-6. 513 10th st., nr Washington. Truth or no fee. c

557 SEVENTH ST. pays the highest price for cast-off clothing. Phone Brush 152. c

REAL MATERIALIZING seance Sunday and Wednesday evenings; you can see and talk to your spirit friends. Readings daily, give you reliable advice on business, love, marriage and divorce. We tell your name and what you called for. Mrs. Inger and son, 573 11th st., near Clay. c

COOKING made easy; taught in your own kitchen; styles new and old. Miss Gordon, 1229 Franklin st.; phone Red 581. c

JAPANESE florist—We have at all times fresh cut flowers and general floral designs and house plants at the lowest rates; orders promptly and satisfactorily filled. F. M. Frank, adjoining Narrow Gauge Depot, 14th st. c

HAMMAM BATHS reopened under new management at northwest corner of Broadway and 9th st.; electric, Turkish, Russian, medicated and mineral baths; separate apartments for ladies; electricity and hand rubbing and plunge; first-class accommodations. Doc William Porter, prop. c

SAN FRANCISCO WINDOW CLEANING CO.—Special prices on weekly or monthly contracts for cleaning windows, mirrors, show cases or scrubbing floors; neat work guaranteed. Office, N. W. cor. 10th st. and Broadway; telephone Lake 162. c

GAS CONSUMERS' ASSN. reduces your bill 20 to 40 per cent. 1004 Broadway.

GENERAL NOTICES.

THE best wines and liquors in Oakland can be had by calling on Gavello & Busi, proprietors of the Napa Wine Depot, 864 Broadway; telephone orders promptly filled; ring up Main 277. b

OAKLAND WINDOW CLEANING CO., S. E. cor. 11th and Broadway.—Cleaning show cases, looking glasses, windows, paints, floors scrubbed, etc.; contracts by week or month. Business phone Red 3847. G. Figone, manager. Residence phone White 999. b

WANTED—MISCELLANEOUS.

WANTED—To buy folding bed, carpets, from private parties. Address 1020 Wood st. j

SECOND-HAND furniture, pianos, merchandise wanted at very highest cost price; dealers need not apply. Address A. B., Box 100, Tribune Office. j

FURNITURE WANTED—We will give you more cash for your furniture, or any kind of merchandise than you can get from any dealer or private party. J. A. Munro & Co. Oakland office, 958-960 Franklin st. j

FURNITURE WANTED—If you want the most money for your furniture, merchandise, etc., send for the Oakland Auction Company, 401-03 8th st., corner Franklin, under Galindo Hotel. Phone Cedar 621. j

NOTARY PUBLIC.

WM. CLARK, Notary, 454 9th st., west of Broadway; phone Main 602.

NOTARY PUBLIC—Legal papers carefully drawn. Porter, 466 8th st., phone James 2871.

DENTISTRY.

J. M. DUNN, D. D. S.—Dental Parlors, 1003½ Broadway, rooms 14-16. Union National Bank building, Oakland, Cal.

EDUCATIONAL AND MUSICAL.

HINKEL'S thoroughly equipped telegraphic and stenographic institute; telegraphers' positions guaranteed; stenographers coached for civil service; day and evening sessions. 906 Broadway, rooms 59-62. y

J. F. PALMER—Teacher mandolin, guitar, banjo; instruments free to pupils to take home. Studio rooms, 1 and 2, 462½ 13th st.; phone Red 4841. y

MILLINERY.

MILLINERY school taught by competent lady, formerly of S. F.; complete system. 1159 10th, near Adeline.

SITUATIONS WANTED—FEMALE.

DRESSMAKER wants situation in refined home to do second work; wages $20. Address 615 San Pablo ave. h

A MIDDLE-AGED, energetic, reliable woman desires a position in family to do second work; no objection to children, city or country; best of references. Address "J. J.," Box 1661, Tribune Office. h

EXPERIENCED dressmaker wishes engagements at home or out during vacation; best of references. Address Box 1586, Tribune Office. h

WANTED — Position by experienced stenographer and typewriter. Address Box 1566, Tribune Office. h

HELP WANTED—FEMALE.

WANTED—Good girl for general housework. Apply 810 14th st. e

A SINGLE woman to work in rooming house—Good wages paid to right party. Apply at 956 Franklin. e

WANTED—A woman as kitchen assistant; one who lives at home preferred. Apply Woman's Exchange, 524 14th. e

WANTED—Girl to band cigars. 467 7th st. e

WANTED—German girl for upstair work and first-class waitress; same house; good wages. Cattells, 525 8th st. e

WANTED—At once—First-class girl to do second work. 656 Walsworth ave., Linda Vista Terrace, one block from Oakland ave cars, cor Bayo Vista. e

SITUATIONS WANTED—MALE.

GOOD boy wants a situation as a school-boy; speaks good English. Address Box 1592 Tribune. g

JAPANESE wants situation to cook and do general housework in good family. 919 Webster st. g

JAPANESE couple, man first-class cook, wife houseworker and wait on table, also can use sewing machine, desire situations; have best references. 917 Webster st.; Phone Red 2433. h

BRIGHT Japanese boy, speaking good English, wishes a position as waiter or cook in family. F. O. F., 917 Webster st. Phone Red 2433. g

JAPANESE, good boy, wishes position to do housework. Takashima, 951 Webster st. g

JAPANESE, good boy, wants situation to help cook and do general housework. Apply 908 Telegraph ave, phone Main 592. g

POSITION wanted by an experienced grocery clerk; speaks Portuguese and English. Address San Leandro P. O. Box 257. g

JAPANESE DAY WORK CO.—Competent help of any kind. 903 Telegraph ave.; Tel Main 692. g

HELP WANTED—MALE.

WANTED—A strong man to spade; can work a short time daily if desired. 1723 19th ave., cor. of E. 25th st. d

EMPLOYMENT OFFICES.

ORIENTAL EMPLOYMENT OFFICE—Help furnished for city or country. 951 Webster st.; phone Black 7061.

JAPANESE AND CHINESE EMPLOYMENT OFFICE—First-class help of every kind furnished. Tel. John 1251. 415 7th st. T. MASUDA. g

PARTNER WANTED.

$500—Active partner for well-paying, legitimate business; worth investigation. 510 Telegraph ave.

MONEY TO LOAN.

ON furniture, pianos, diamonds, etc., without removal or publicity; any amount; low rates. Porter, 466 8th st. z

MONEY loaned on furniture, pianos, vehicles, stock, machinery, real estate, etc.; business private. F. Kings, 457 9th st., near Broadway. z

LOANS, chattels, furniture, pianos, jewelry; private. 611 43th st., near Grove. z

MONEY loaned on furniture, pianos, vehicles, stock, machinery, real estate, etc.; business private. F. Kings, 457 9th st., near Broadway. z

THE STAR LOAN CO., SUITE 1 AND 2, 1103½ Broadway. Any lady or gentleman having steady employment can open an account with us for money needed, without mortgage, collateral or indorser. You can get

Amt.		Monthly.		Semi-Mo.		Weekly.
$100	repay	$26.65	or	$13.35	or	$6.65
50	repay	13.35	or	6.65	or	3.35
30	repay	8.00	or	4.00	or	2.00
15	repay	4.00	or	2.00	or	1.00

Confidential; no inquiries; private office. z

ON furniture, pianos, etc., without removal; strictly private; if you need money see R. E. TROY, 456 9th st. z

On pianos, furniture and real estate, at rates unexcelled, without publicity.
W. F. O'BANION
Office, 458 9th st. z

FROM $100 up, any amount on real estate. Du Ray Smith, at G. L. Mix & Co., 956 Broadway

LOANS to salaried people; no security. Oakland Loan and Trust Co., room 25, 1008½ Broadway; hours 10 to 2. z

LOST AND FOUND.

LOST—A lady's purse, on Washington st., Monday. Finder return to 1728 9th st. r

LOST—Sunday, a lace shawl, in car or street bet. 13th and Washington and Franklin and Brush; reward. Box 63, Fruitvale P. O. r

LOST—Between Alameda and Oakland a clasp pin in form of leaves and flower. Flower has a diamond center. Will finder return to 1812 Clinton ave., Alameda r

LOST—A silver belt pin. Saturday night. Return to 416 8th st. Reward r

MEDICAL.

MRS. DR. L. M. HARRISON
Private Sanitarium; everything confidential; children adopted. 1772 Goss st., West Oakland, bet. Pine and Wood.

A DESTITUTE woman's friend; free secluded home during confinement; housekeeping rooms in connection if desired; infants adopted. Mrs. Dr. Emilie Funke, 1416 8th st., Alameda.

DR. ROSEN, 2995 Folsom st., corner 26th, S. F.; ladies' exclusive office where relief is obtained and success guaranteed in all cases taken; avoid delay; $10; hours 2-9

BUSINESS CHANCES.

CARPENTER and jobber, estimates furnished, all work guaranteed; drop postal. F. C. Corbett, 423 6th st. w

GOOD business corner for drug store or any kind of business. Apply 1610 8th. w

GOOD chance for man and wife to rent a dining-room. Call at Hotel Merritt, cor. 12th and Franklin sts. w

FOR SALE—Established grocery store; all new stock. Call 844 West st. w

SEARCHER OF RECORDS.

G. W. McKEAND—Searcher of Records and Examiner of Land Titles, removed to 458 8th st., west of Broadway, Oakland.

ROOMS AND BOARDING WANTED.

WANTED—By gentleman and wife, room and board with refined family within five minutes walk of Market st station, Oakland; must be reasonable. Box 1534 Tribune. t

FURNISHED ROOMS—TO LET.

TWO connecting front rooms completely furnished for housekeeping; private family; gas, bath, phone; cheap. 361 East 17th st., East Oakland. n

TO LET—Large room furnished on first floor to gentlemen only. 306 14th near Harrison. Call evenings, 6 to 9. n

TWO large furnished rooms; running water. Between San Pablo and Telegraph aves. 528 18th st. n

NICELY furnished front sunny room. Apply 1253 E. 16th st. n

TWO or three cosy sunny rooms for housekeeping; no children. 519 20th. n

DESIRABLE front rooms, completely furnished for housekeeping; reasonable. 1118 Brush st., corner 13th. n

FINE furnished front room; also small one. 171 10th st. n

FOUR or five very desirable rooms, large closets, bath, yard, wash tubs, gas; complete for housekeeping; $5 per room; unfurnished, $18 per month. 1068 15th st. Call after 4:30 p. m. on Sunday. n

TWO nicely furnished rooms in cozy, comfortable private home, home comforts; bath; phone; piano; centrally located. 1201 West st., cor. 14th. n

TWO furnished rooms, light housekeeping; central. 314 9th st. n

GO to the Abbey for nicely furnished rooms or suites; modern. 524 13th st. n

TENANT wanted for two completely furnished housekeeping rooms, first floor, separate entrance. 1011 Webster st. n

TWO sunny furnished housekeeping rooms. 1003 Franklin st. n

ONE sunny furnished room; $5. 624 17th st. n

NEATLY furnished front room for gentleman. $5 per month. 519 20th st n

FURNISHED or unfurnished rooms for rent at 530 18th st., near Telegraph. n

PLEASANT housekeeping rooms. 903½ Washington st., bet. 8th and 9th. n

605 EAST TWELFTH—Part of modern sunny cottage, completely furnished for housekeeping; near local trains; or will rent whole to steady tenants. n

SUITE of rooms, suitable for two gentlemen. 413 12th st. n

PLEASANT furnished rooms would let for light housekeeping, central. 215 13th street. n

ELEGANT sunny furnished rooms for housekeeping. 1113 Jefferson st. n

LIBERTY INN, 1226 Broadway—Thoroughly renovated and under new management; large, sunny housekeeping suites at cheapest rates; also single rooms at $1 per week and up. 1226 Broadway. n

443 SAN PABLO AVE.—Nicely furnished suite, with gas range, etc. n

ONE or two sunny furnished rooms; use telephone, bath etc. 116 7th st., bet. Madison and Oak; broad gauge sta. n

GOLDEN HOUSE, 462 12th st.—Furnished rooms and housekeeping apartments. n

TWO or three furnished rooms complete for housekeeping, with barn and large lot. 529 Oak st. n

NICELY furnished rooms, single or en suite; housekeeping if desired. Mrs. E. M. Birch, 416 8th st. n

SUNNY furnished room; running water, gas and phone; pleasant grounds; convenient to train; references. 915 Myrtle st. n

THE best house in town for furnished rooms. Central Hotel, 616 12th st. n

THREE sunny rooms for light housekeeping; kitchen furnished; gas range; bath; nr. 8th ave. cars. 1777 10th ave. n

ROOMS to rent furnished, for gentlemen only; centrally located. Address Box 1271, Tribune Office. n

ST. JAMES—Most centrally located and commodious private hotel in Alameda; cor. Chestnut and Santa Clara aves.; strictly first class; reasonable rates; close to trains; take any electric car. n

"THE DUNDAS"—Sunny 3 and 4-room suites; private bath; janitor service; fur. and unfur. San Pablo ave. and 17th. n

HOTEL ARLINGTON—A. L. Wills, prop.; American and European plan; mining and commercial men solicited; $1.25 per day and up; meals 25c; convenient to all car lines; center of business district; rates to permanents; phone Red 5032. 474 9th st. n

ST. CHARLES just opened; nice sunny rooms; light housekeeping. 419 13th

ATLANTIC new building open now; furnished or unfurnished. 956 Franklin.

FURNISHED room for housekeeping; also single; also front and back parlor, convenient for trains; centrally located. 419 6th st. n

SUNNY rooms, also housekeeping rooms, reasonable; running water. 1241 Bdy n

KELSEY HOUSE, 635 24th st.—Furnished rooms; sunny, on shady side of house. n

ROOMS AND BOARDING.

PRIVATE FAMILY—Finely furnished room, bath, electric light, etc., suitable for a gentleman; breakfast if desired. Address "M. A." Box 1583 Tribune. q

678 14th, opposite new library, sunny front alcove room by July 10th; excellent table references. q

SUNNY front room, with board; suitable for two persons; bath, gas, phone. 674 22nd st. q

NICELY furnishe rooms with board at 871 Adeline st.; prices reasonable. q

OAK LAWN, 715 8th st., cor. Castro—Thoroughly renovated fine rooms; home cooking; terms reasonable. q

SUNNY rooms with board. 1302 Franklin st. q

LARGE sunny rooms, with board. 918 10th st. q

THE CLYDE, 1402 Franklin st., N. E. cor. 19th, near narrow gauge depot—Nicely furnished rooms with board; lunches a specialty.

FLATS TO LET.

COZY flat to rent; also barn. 533 35th st., near Telegraph ave.

1630 8th st., $22, nicely furnished lower flat, 4 rooms, no children.

TWO new sunny flats, 6 and 7 rooms; latest improvements; central. Inquire 539 19th st.

FURNISHED flat five rooms and bath; sunny side 13th st., near Market; $35; water free. McKeand, 458 8th st., Oakland.

HANDSOME modern sunny 6-room flat, hall and stairs carpeted; vacant Aug. 1. Apply 577 Telegraph ave.

FURNITURE of cosy 4-room flat for sale cheap; flat for rent. 519 20th st.

A FURNISHED flat of 4 rooms; $17. 529 11th st., near Washington.

UNFURNISHED ROOMS—TO LET.

SUNNY unfurnished front room; $3 per month. Box 1587, Tribune Office. m

UNFURNISHED rooms for housekeeping. 1671 Grove st m

TWO unfurnished sunny desirable rooms, nice home for lady alone; no other roomers. 592 Jones st., near Grove. m

FOR RENT—Five beautiful unfurnished rooms. 1305 Madison st. m

APARTMENTS of 2 or 3 rooms in the new Weilbye apartment house for light housekeeping. Apply 510 18th st. m

LODGING HOUSES

LODGING-HOUSE, nicely furnished, 12 rooms; good location; always occupied. Box 1586, Tribune Office.

FOR RENT—MISCELLANEOUS

AUTOMOBILE barn for rent; $7.50 per month. 672 Hobart st. p

FOR RENT—Organ; first-class condition; reasonable. Address Box 1133, Tribune Office. p

HOUSES FOR SALE.

TWO HOUSES ON ONE LOT FOR SALE.
$250 first payment. Balance $28 per month. NO INTEREST
Address Box 1482, Tribune Office.

FOR SALE—Furnished or unfurnished, a cozy cottage of 5 rooms and bath; high basement; price $1250; easy terms. 725 Magnolia st.

HOUSES UNFURNISHED—TO LET.

SUNNY house of 9 rooms hot and cold water, bath; 323 5th st., cor. Webster. Apply 829 Broadway. 1

FIVE-ROOMED cottage, 6th st., near San Pablo ave.; $17; water free. McKeand, 458 8th st., Oakland. 1

FOR RENT—New house, 5 rooms, near Key Route station; door open. 867 37th st., Oakland. 1

BRAND NEW FLAT of 6 modern up-to-date rooms; must be seen to be appreciated; rent $30; convenient to Lincoln School and 3 parks; no small children; also near broad gauge and narrow gauge railroads. Call at 172 8th st., mornings. 1

$15—Swell 4-room cottage; close to town and schools.
$35—Beautiful 7-room cottage; brand new.
$25—Very nice cottage, 13 6 Brush st.
$35—Four swell flats in the heart of town.
$50—Elegant, modern store; sunny; fine windows; large basement, etc.
We have a choice lot of two-story houses in all parts of the city. Also a great many furnished houses to rent for the summer months or longer.
LAYMANCE REAL ESTATE CO., 460-462 Eighth st. 1

HOUSES FURNISHED—TO LET.

LOVELY furnished home, 8 rooms, etc., grounds, fruit and flowers. 1751 9th ave. and 24th st. o

410 WALSWORTH AVE.—Modern; piano; $35; rare chance. Apply on premises. o

TO RENT—Furnished for the summer, 5 rooms, bath, laundry, gas, electric light, piano, etc.; handy to both trains; no children. 172 8th st. o

ATTORNEYS-AT-LAW.

B. H. GRIFFINS, Attorney-at-Law, 921 Broadway, Oakland; telephone Red 501.

GEO. EDGAR JACKSON, Attorney-at-Law, 921 Broadway, Oakland.

FREDERICK E. WHITNEY, Attorney-at-Law, removed to 921 Broadway, rooms 17 and 18; telephone Black 501.

LANGAN & LANGAN (Geo. W. Langan, Gurdon S. Langan), Attorneys-at-Law, 921 Broadway, Oakland; Phone Brown 591. Notary Public.

A. A. MOORE, Attorney-at-Law, cor. California and Montgomery sts., San Francisco, Cal.; tel. Bush 327.

HAROLD L. MARTIN, Attorney-at-Law, rooms 15 and 16, 82 Broadway.

BROOKS & HARGIS, Attorneys-at-Law, Parrott Building, San Francisco; telephone Jessie 601.

GEORGE W. LANGAN, Attorney and Counselor-at-Law, Livermore, Cal.; practice in all courts.

BEN F. WOOLNER, Attorney and Counselor-at-Law, and Notary Public, 1003½ Broadway, rooms 7 and 8.

CLINTON G. DODGE, rooms 15 and 16, 866 Broadway.

SAMUEL BELL M'KEE, Attorney-at-Law, 957 Broadway, Oakland, Cal.

GEORGE E. DE GOLIA, 957 Broadway, northeast corner of 9th st., Oakland; room 2; telephone Main 58.

JOHNSON & SHAW, Law Office, 969 Broadway, rooms 49, 50 and 51.

MELVIN C. CHAPMAN, Attorney-at-Law, has removed to 945 Broadway, Oakland, Cal.

SNOOK & CHURCH, Attorneys-at-Law, 922 Broadway, over Union Savings Bank.

NYE & KINSELL, Attorneys-at-Law, 861 Broadway.

HARRY W. PULCIFER, Attorney-at-Law, 957 Broadway, rooms 22 and 23.

FOR SALE—MISCELLANEOUS.

FOR SALE—A camping wagon and harness in good condition; sold as a whole or separately. 1013 Broadway. x

ALMOST new oak cabinet, new Home sewing machine; cheap for cash or payments. F. F. Porter, 466 8th st. x

BARGAINS for the next 3 days. Furniture almost given away. Note these prices:
6 piece Hardwood Bedroom set, $8.00.
3 piece Oak Bedroom set, $12.00.
New $6.00 enameled iron beds, $3.50.
$30.00 No. 8 Kitchen Range, $8.00.
100 yards carpet, 12½ to 20c yard.
40 ft. new shelving, $20.00.
Counters almost given away and other goods too numerous to itemize. Every one a great bargain. Come and see for yourself. These goods must be disposed of in the next 3 days; to vacate store. 376 12th st. Phone John 116. x

ELEGANT dentist chairs, good as new, cost $150, now $30; upright piano, unsurpassed in tone and finish, cost $350, for sale now at $100; see it and the large line of good second hand folding beds, iron beds, sideboards, chiffoniers and dressers at most remarkable reasonable prices. Oakland Auction Co., cor. 8th and Franklin st., under Galindo Hotel; phone Cedar 621. x

FOR SALE—Good square piano; $50. 315 10th st. x

NEW and second-hand show-cases and store furnishings for sale. 712 Broadway. x

SINGLE carriage for sale, cheap. 1218 E. 20th st., East Oakland. x

FOR SALE—Camping outfit, 2 mules, ride, drive or pack; double harness; 3-seated wagon; cheap. Address L. L. Dixon, 305 Front st., S. F. x

FOR SALE—Cleveland, diamond frame, tandem bicycle. 20 San Pablo ave. x

PATENT cart sprinkler; cheap. Apply wood and coal yard, 7th and Clay. x

YOUNG parrots for sale. 1706 East 19th st. x

FOR SALE—$35—A good delivery horse. Phone Vale 259. x

GAS CONSUMERS—The present address for sale of Bray gas burners is 468 11th st. x

TENTS and flags, all sizes; used a short time only; at less than factory cost. Salinger's, 11th and Washington sts. x

6 H. P. boiler, 2d hand machinery, pipe and fittings. Sunset Iron Yard, 2d and Washington. Tel. Main 112. x

VIAVI.

HOME treatment for mothers and daughters. Office, rooms 313-14 Central Bank Building, corner 14th and Broadway. Hours, 9 to 5; tel. Clay 932.

CARPET CLEANING.

CARPETS and furniture cleaned without removal by the new VACCUM SYSTEM now universally used. See us before having your carpets cleaned; prices moderate; work guaranteed. SANITARY RENOVATING CO., 429 11th st., Oakland; Phone Main 1066.

REAL ESTATE.

LAYMANCE REAL ESTATE CO.
460-462 Eighth st., Oakland.

It costs us money to advertise—and lots of it. We must sell to get our money back. You will not buy unless you get value. Hence, if we advertise it, it's good.

UNIMPROVED.

$500—Lot, 25x112; sunny side; street work complete; near 35th and Market.
$500—Terraced lot, 30x100; sunny side; Oakland ave.; easy terms; better than a bank.
$550—Nice lot, 26x139; street work complete; Walsworth ave.
$550—50 ft. frontage; West st., near Key Route; cheap.
$1250—Choice elevated corner, 82:6x130; Howard ave., Boulevard Heights.
$20 foot—Fine lot, 58x100; street work complete; 32d st.
$30 ft.—Fine terraced lot, 92x158; Orange ave.
$55 ft.—Good for flats; 30x125; Myrtle st., near 10th.

IMPROVED.

$3250—Modern house, 9 rooms; convenient to both locals; Market st.; close in.
$3100—Choice home, 7 rooms and bath; alcove; $2000 mortgage, near Piedmont baths.
$2500—Modern cottage, 5 rooms and bath; 40x100, convenient to Key Route; $100 down, balance at $25 month.
$3000—Modern two-story, 8 rooms and bath; 39x123; driveway; convenient to Adeline station, near 14th st.; bargain.
$2800—Modern cottage, 6 rooms and bath; 46x118; street work done; near Telegraph ave. and Key Route.
$3000—Modern house, 7 rooms and bath; alcove, rent $27.50; A1 condition; near 18th and West sts.
$2250—Modern cottage, 7 rooms and bath; 40x157; street work done; Piedmont.
$1650—QUICK SALE PRICE. Modern house, 8 rooms and porcelain bath; patent toilet; corner lot, 50x125; street work complete; $1200 mortgage; 30th st. BE QUICK.
$1650—Pair flats, 4 and 5 rooms each; rent $19 month; near local.
$1100—Neat cottage, 4 rooms; lot 10x100; choicest section Fruitvale, near avenue; very easy terms.
$1500—Cozy cottage, 4 rooms; 100x120; corner; Fruitvale; easy terms.
$1500—BARGAIN. House 7 rooms; lot 50x133; street work complete; near Key Route, 40th st. and San Pablo ave. THIS WILL GO QUICK.
$1700—Modern cottage, 5 rooms and porcelain bath; 100x140; fruit trees, berries; fenced; chicken-house; city water; fine place in Elmhurst; exchange for cottage in city.

LAYMANCE REAL ESTATE CO.,
460-462 Eighth St., Oakland.

A COSY HOME FOR SALE.

A nice well-built cottage on Adeline street, near local trains and electric cars, five rooms, bath, large pantry, conservatory, high basement and lawn, curled redwood finish, tinted rooms, with grill work, first-class neighborhood. $4000.00.

INVESTMENT PROPERTY.

Lot 50x125 on Telegraph ave., with old house renting for $20. This is good to keep a few months while its value grows. $4000.00

24 lots in one parcel at Golden Gate, one block from San Pablo ave. Party must sell at sacrifice. $2400.00

Lot 25x100 on Eighth st., near Fallon. $800.00.

W. S. HARLOW & CO.,
Real Estate, 950 Broadway. u

BUY A HOME NOW.

I have for sale 3 modern houses of 6 rooms each; will sell on easy payments; BUT LITTLE READY CASH REQUIRED. Inquire of Owner, 455 65th st., or call up Stuart 1457 for particulars. u

CHOICE block of land to be sold cheap; bounded by 37th, 40th, West and Lusk sts., Oakland. Inquire R. Stitt, 67 A st. Oakland. u

FOR SALE OR EXCHANGE.

ONE of the best ranches in Napa Valley to exchange for Oakland, Berkeley, Alameda or San Francisco property. P. C. Lassen & Co., 466 Tenth st., Oakland, Calif. u

$1050—Will buy a nice 4-room cottage, easy terms; location East Oakland. P. C. Lassen & Co., 466 Tenth st., Oakland, Calif. u

A SNAP.

$2250—Only for a fine home of 7 rooms, half cash, balance on mortgage. P. C. Lassen & Co., 466 Tenth st., Oakland, Calif. u

$200 CASH, $25 a month—New house, 6 rooms, near Key Route station; would rather sell than rent, hence so easy terms. Owner, 16 Chronicle Building, S. F. u

$1250—Fine building lot, only 2 blocks from High st.; must sell this week. Box 1573, Tribune Office. u

FOR SALE—Seven flats, lot 48x75; all the latest improvements; income $87; price $7000. Call 844 West st.

UNIMPROVED.

$15 ft; 50x126; Shattuck Ave., near 55th St.; street work done.
$18 ft; 32x115; 36th St., nr. Telegraph.
$2250 ft; 45x200; Peralta Heights.
$30 ft; 45x200; Peralta Heights.
$30 ft; Magnolia, near 16th St.
$22 ft; 50x120; 34th, east of Market.
$20 ft; fine lot overlooking F. M. Smith's home.
$56 ft; fine corner Adams Point; just spot for fine home.
$65 ft; 50 or 100 ft; Lake St.; among elegant residences; fine lake view.
$70 ft; Northeast corner 6th and West Sts.; just thing for flats.
$36 ft; Northeast corner 14th and West Sts.; fine corner for home or flats.
Now is the time to buy in the 4th Ave. district; fine lots; delightful climate; excellent car service.

IMPROVED.

$2600—6 room cottage; 60 ft lot; high ground; close in.
$2400—6 room cottage on North side of 14th St. near Adeline; lot 36x105; very cosy and sunny.
$3750—6 rooms; 14th St. corner; close in.
$5500—12 room home on 14th St., east of Market; lot 50x100.

GEO. B. M. GRAY.
464 Ninth Street. u

MODERN house; 7 rooms; lot 40 feet front; 30th st. off Telegraph ave; particulars owner, 956 Broadway. u

BEAUTIFUL home sites in Upper Fruitvale, all in fruit; lots or acreage. Address Mrs. A. P. Stotts, Dimond, Cal. u

FOR SALE—At a bargain—Cor. lot, 88x110 feet; one block from new Santa Fe railroad. Address Box 1469, Tribune. u

CHEAP place where you can keep chickens, for sale or rent, Fruitvale; lot 75x250; 4 room cottage; good well; $1000. $250 down and $9 per month. Kings, Real Estate, 457 9th, nr. Broadway. u

BERKELEY REAL ESTATE.

$3850—Nearly new 7-room house, south frontage; open plumbing, gas-electric combination fixtures; lot 50x135; flowers, fruit, etc.; $250 barn; $200 moquette carpets, gas range, Deasey heaters; ¾ block from Telegraph ave. cars, 5 minutes to University, 7 minutes' walk to local train and Key Route; owner must have money. See Owner, 2325 Ward st., Berkeley.

TO EXCHANGE.

FINE surrey to exchange for furniture or cheap lot. 675 30th st. v

EXCHANGE—3 lots in Elmhurst for a two-seated surrey, harness and horse. Address "D. E. W.," Box 1400, Tribune Office. v

REAL ESTATE.

TAYLOR BROS. & CO.
REAL ESTATE, INSURANCE AND FINANCIAL AGENTS.
Tel. Cedar 351. 1236 Broadway, Oakland

$1100—New cottage of 5 rooms, bath, modern, on Atlantic st., renting for $10 per month; close to train and R. R. yards. 1447
$1250—Pretty cottage of 5 rooms, bath and pantry, renting for $12 per month; located east of Telegraph ave. and near Moss ave; this is a cheap place.
$1400—Pretty bay windowed cottage of 5 rooms and bath; elegant neighborhood; 33 ft. frontage, facing south; renting for $14 per month; this is indeed a bargain.
$1600—A very pretty, modern cottage of 4 rooms, newly papered; hot and cold water, bath and stationary tubs, 8 ft. basement and partly floored; 28 ft. frontage; renting at present time $16 per month; on Walsworth ave., Linda Vista district. 1236
$1700—Cottage of 5 large rooms, on Adeline st; Key Route cars pass door; lot 25x125 feet; sewered, walks and street work done; there will soon be a great demand for property in that vicinity. 1497
$1800—Cottage of 6 rooms, bath and high basement, barn and driveway; on Filbert st., corner; close to broad gauge and street car line; renting $15 per month, this place easily worth $2250.
$1650—Handsome Queen Ann cottage of 6 rooms and bath, high basement, new and modern; within 2 blocks of Piedmont station; this is certainly a snap as the house may be had for the amount of mortgage against it. 1242
$1500—A neat little cottage in West Oakland, 5 rooms, bath and basement; lot 25x135 feet; renting for $18 per month; this is a cheap place and will bear inspection.
$1900—A very pretty little cottage of 4 large rooms, bath, laundry in basement; flowers and shrubbery, driveway and barn; good sized lot, 35x125 feet, ornamental iron fence; on Filbert st., above 22d. 454

A REAL BARGAIN.

$2250—Neat story and half cottage, nice appearance, 7 large rooms and high basement; fine two-story barn, nearly new; very large lot, 60 feet frontage; one block from Broadway, near 28th st.; this is certainly a bargain and it is worth your while to investigate it; terms to suit. 1312

A GOOD INVESTMENT.

$2750—Two handsome bay windowed cottages of 5 rooms and bath; 66 ft. frontage, south front; income $30 per month, located near 30th and West sts.; fine neighborhood and houses always rented; as a small investment this can not absolutely be beat. 1508

CHEAP VACANT PROPERTIES.

$550—Lot on Walsworth ave., 30x100 ft.; nice location. VERY CHEAP.
$650—High and sightly lot on Howard st.; fine view; 40x135 feet.
$1250—Fine lot on 15th st., near 4th ave.; 50x100 ft.; elegant location; this is decidedly cheap.
$1250—Elegant lot on Waverly st., near Lake Merritt; terraced 50 ft. frontage by 150 ft. in depth; street work done and sidewalk laid
$650—Lot on Union st., 50x140 ft.; street work, sidewalks, sewered.
$2900—Lot 62x100 ft., on 25th st., bet. Grove and Telegraph ave.; south front. Call on us if in the market to either buy or sell.

TAYLOR BROS. & CO. u

GILT EDGE INSTALLMENT OFFERINGS FROM THE OFFICE OF HARRY L. HOLCOMB,
314 SAN PABLO AVE.

$250—Cash, $30 per month secures strictly modern home of six rooms. It's a beauty.
$250—Cash, $35 per month, buys a very artistic and new home ready for possession, on terraced lot, between Grove St. and Telegraph Ave.
$350—Cash, $35 in monthly payments, puts you in immediate possession of a brand new two-story 8-room home, with very large front porch, beautifully situated, convenient to Key Route trains.
Cash payment or a good lot with rental monthly installments secures a lovely cottage homestead, few minutes walk to Santa Fe Depot, grounds 58x232 (double frontage), in perfect order, improvements modern. This is a money maker.

LOTS. LOTS. LOTS.

$350—50x133.3, close to new Key Route. Large lots in the well known Roosevelt Terrace, between Grove street and Telegraph ave., fronting Thirty-seventh st., a beautiful sixty-foot boulevarded thoroughfare, $30,000 worth of homes erected and in course of construction; some artistic homes ready for occupancy on easy terms. Key on premises.
$750—50x200 in elevated Berkeley, owner a non-resident, must sell at once, at head of and above Channing and Dwight Way streets; nearby property selling at $40 per foot.
$2000—50x128 Crown Hill site, matchless view of bay and mountains between two and fronting artistic homes, worth $50 per foot, close to Piedmont Key Route trains.

HARRY L. HOLCOMB,
REAL ESTATE, INSURANCE, LOANS,
314 SAN PABLO AVE. u

FOR SALE—Corner lot, 2d ave., 30x140. Address Box 1588 Tribune. u

—$6000—

Secures a most complete 8-room house with 8000 gal. tank, barn, chicken-houses, etc., including about 2½ acres of land, 250 varieties of fruit treees, such as apricots, peaches, cherries, plums, apples, prunes and a variety of berries, trees are about 8 years old, all in bearing. This property is within 20 minutes' ride of Fruitvale station and in a sheltered spot, everything well built and the finish is the finest; terms can be arranged to suit the purchaser.

—$3500—

Secures the most complete 8-room house in Fruitvale; large grounds, fruit trees and shrubbery of all kinds; good barn, chicken-houses, etc.; this will make you an ideal home.

—$4000—

Choice 6-room house, located on High st., one block from San Leandro cars; lot 60x150 feet; price $4000, this is very desirable property.

—$8000—

Seven-room house, large barn, windmill and tank; lot 180x426 feet, this is choice property and within one block of 14th st.; proper name would be a small ranch.

—$3000—

4 1-3 acres, fine rich soil, 5-room house, barn and chicken-houses; 300 fruit trees of all varieties, logan berries, raspberries and strawberries, etc.; stream of water along north side; price has been reduced to $3000, on terms if desired.

—$2350—

Here is a fine home near Fruitvale station; it contains 6 rooms and bath; would make a good home or investment; see us about it.

If you are wishing to buy smaller properties than the above, we have a large list from which you may select:
Three-room cottage—$575.
Four-room cottage—$1100.
Five-room cottage—$2100.
Three-room cottage, large lot—$1200.
Four-room cottage, large lot—$1600.
Four-room cottage, large lot—$1300.
Three-room cottage—$1500.
Three-room cottage—$1325.
Five-room cottage—$2275.
Six-room cottage—$2350.
The above houses are all located within walking distance of Fruitvale station, and can be sold on very reasonable terms.

250 LOTS

Building lots ranging in price from $125 up to $250, all located in and about Fruitvale, within walking distance of the local train and electric cars. We make a specialty in the sale of lots on the installment plan. Would be to your advantage to see us before purchasing a lot, as prices have been reduced within the past month.

SYNDICATE INVESTMENT COMPANY
Corner Bassett and Putnam Sts.,
Fruitvale, Cal.; Tel. Ash 587 u

$15,000—Elegant country residence on San Leandro road, close to San Leandro; ornamental grounds, large house, barn and outhouses; orchard of 6 acres; one of the finest homes in Alameda county.
J. TYRREL, 505 Ninth St. u

RESTAURANTS.

MERCHANTS' RESTAURANT, 472 9th st.—Has been remodeled and is now operated under the sole management of F. M. Miocovich. Phone Clay 21. Meals at all hours. Private parlors for parties.

REAL ESTATE.

R. M. ANTHONY, 422 10th St.

$8750—Lovely home; modern house 14 rooms; good stable; lot 80x125; very central; property cost twice the price asked.
$3750—House 8 rooms; lot 40x125; very central.
$4500—House 10 rooms; modern; lot 40x125; very central.
$2150—Nearly new 2-story house 8 rooms; close to electric cars and near local; lot 40x100; all street work done; elevated site; south frontage; the house alone is worth $2400; East Oakland.
$2150—Modern 2-story house 7 rooms; lot 40x100; south front; fine view; close to electric, convenient to local station; street work all done; easy terms; house cost more than price asked; E. Oakland.
$1850—House 6 rooms bet. Market and Wests sts.; very deep lot; cheap place.
$1650—Corner lot, 86x106, on main electric line, in very thickly settled locality; good for coal yard or flats; very cheap.
$1350—Corner lot 67x106, on two main avenues; street work all done; on main electric line; vicinity thickly settled, good grocery stand.
$1250—Lot 61x120; S. W. cor., fine residence lot and good for flats; all street work done.
$4000—5¾ acres on main avenue this side Mills Seminary; slightly elevated and no waste land; beautiful site for country home and a lovely climate.

R. M. ANTHONY,
422 Tenth St. u

BIG BARGAIN IN BERKELEY OF FOUR ACRES.

RATHER THAN RENT, THE OWNER OF THAT FINE PLACE AT CLAREMONT, OCCUPIED BY THE LATE CAESAR YOUNG FOR THE PAST FIVE YEARS, HAS INSTRUCTED US TO REDUCE THE PRICE FROM $11,000 TO $9000. THE BARE LAND IS WORTH MORE THAN THIS, TO SAY NOTHING OF THE HOUSE OF 8 ROOMS STABLE, CLOSE TO ELECTRIC CARS AND SCHOOLS.

GOOD BUYS IN ALL PARTS OF OAKLAND

APPLY TO JAS. S. NAISMITH,
534 THIRTEENTH ST., OAKLAND.

SANITARIUMS.

ST. MARGARET'S SANITARIUM, Haywards ave., San Leandro. Dr. M. F. Sterling Supt. Phone Black 94.

STORAGE.

BEKIN'S Van and Storage; moving, packing and storing of household goods; shipping at reduced rates. 1016 Broadway, Main 285.

THE LYON-DIMOCK CO.—Storage, moving, packing, shipping; chairs and tables for rent. Office 412 11th st.; Phone James 921.

METALLIC warehouse—Separate apartments; money advanced. Porter, 466 8th st.; phone James 2871

PHYSICIANS DIRECTORY.

DR. D. D. CROWLEY, 212-213-214 Central Bank Building—Office hours, 2 to 3:20 and 7 to 8 p. m.

ADAMS, DR. F. L.—Office, Central Bank Building, 14th and Broadway; hours, 10 to 11 a. m., 4 to 5 p. m.; tel. Grove 861; residence, 1230 Telegraph ave; tel. Red 2256.

MOVEMENTS OF STEAMERS

Steamers due and to sail today and for the next seven days are as follows:

DEPART.

Steamers.	For—	Sails
Nevadan	Honolulu and Kahului	June 28
City of Pueblo	Victoria, Puget Sound and Alaska	June 28
Breakwater	Coos Bay	June 29
Arctic	Eureka, Arcata, etc	June 29
State of California	San Diego and way ports	June 30
Corona	Eureka, Arcata, etc	June 30
Pomo	Point Arena and Albion	June 30
Coronado	Gray's Harbor	June 30
Elizabeth	Coquille River	June 30
Costa Rica	Portland and Astoria	July 1
Del Norte	Crescent City	July 1
Gipsy	Santa Cruz and Monterey	July 1
Mariposa	Tahiti direct	July 2
Bonita	Newport, San Pedro, etc	July 2
City of Panama	New York, via Panama	July 2
Jeanie	Seattle and Tacoma	July 2
Eureka	Seattle and Tacoma	July 2
Point Arena	Point Arena and Mendocino	July 3
Argo	Eel River ports	July 2
Santa Rosa	San Diego and way ports	July 3
Pomona	Eureka, Arcata etc	July 3
Santa Monica	Los Angeles	July 3

ARRIVE

Steamers.	From—	Due.
Acapulco	New York, via Panama	June 29
Jeanie	Seattle and Tacoma	June 29
Bonita	Newport, San Pedro, etc	June 29
Korea	Hongkong, via Yokohama and Honolulu	June 30
Umatilla	Alaska, Puget Sound and Victoria	June 30
Santa Rosa	San Diego and way ports	June 30
Eureka	Eureka, Arcata, etc	June 30
Point Arena	Point Arena and Mendocino	June 30
Argo	Eel River ports	June 30
Pomona	Eureka, Arcata, etc	July 1
Gaelic	Hongkong, via Yokohama and Honolulu	July 2
North Fork	Eureka, Arcata, etc	July 3
Coos Bay	San Pedro and way ports	July 3
Columbia	Portland and Astoria	July 3
Arcata	Coos Bay and Port Orford	July 3
G. C. Lindauer	Gray's Harbor	July 3
Santa Monica	Gray's Harbor	July 3
Gipsy	Santa Cruz and Monterey	July 3
State of California	San Diego and way ports	July 4
Corona	Eureka, Arcata, etc	July 4
Sequoia	Willapa Harbor	July 4

ARRIVED AT SAN FRANCISCO.

Stmr Maggie, Corning, 4 hours from Halfmoon Bay.
Stmr Sierra, Houdlette, 20 days 7 hours 6 minutes from Sydney, via Honolulu 5 days 13 hours 5 minutes.
Stmr Brunswick, Ellefsen, 22 hours from Eureka.
Stmr Alcatraz, Anderson, 42 hours from San Pedro.
Stmr Breakwater, Seaman, 33 hours from Coos Bay.
Stmr State of California, Thomas, 41 hours from San Diego.
Stmr Chehalis, Martin, 44 hours from San Pedro.
Stmr F. A. Kilburn, Jahnsen, 7 hours from Port Rogers.
Stmr Mandalay, Smith, 23 hours from Eureka.
Schr Queen, Paulson, 12 days from Port Ludlow.
Schr Jennie Griffin, Griffin, 3 hours from Point Reyes.
Schr Mary C., Campbell, 9 hours from Bodega.
Schr Bessie K., Stark, 11 hours from San Vicente Landing.

CLEARED FROM SAN FRANCISCO.

Stmr Coos Bay, Johnson, San Pedro and way ports.
Stmr San Jose, Brown, Panama and way ports.
Stmr Pomona, Swansen, Eureka.

SAILED FROM SAN FRANCISCO.

Stmr Eureka, Jessen, Eureka.
Stmr Pomona, Swansen, Eureka
Stmr Maggie, Corning, Halfmoon Bay.
Stmr F. A. Kilburn, Jahnsen, Port Rogers.
Stmr San Jose, Brown, Panama and way ports.
Stmr Chehalis, Martin, Gray's Harbor.
Schr Alpha, Jensen, Gray's Harbor.

HOTEL ARLINGTON.

Hotel Arlington, Ninth and Washington streets; good rooms, single or en suite; excellent table; European or American plan; families, permanents and travelers special rates. Chicken dinner on Sunday is grand, 4 to 7 p. m. 35c.

Furniture and Household Articles

At half the regular prices. We mean what we say. H. Schellhaas corner Eleventh and Franklin streets.

Look! Are you looking for real bargains in Furniture. See H. Schellhaas, corner Eleventh and Franklin streets.

OFFICIAL RECORDS.

MONDAY, JUNE 27, 1904.

DEEDS.

June 22, 04—F D Vanderlip to Mary J Vanderlip, Oakland, NW 13th and Alice, W 100 by N 50, lots 21 and 22 and portion lot 23, block 194, Kellersberger's map; $10.

June 27, 04—Ira and Charlotte A Vaughan to Katie Clifford, Oakland, W Willow, 30.61½ S Lincoln, S 25 by W 90, portion lots 20 and 21, block A Toland tract, $10.

June 11, 04—D T and Nettie MacArthur to S Winifred Goodwin (wife W H) and Camille G Humphrey (single), Oakland, W West, 144 N 38th, N 11 by W 116.64, portion lots 6 and 7, block F, Major Given tract; $10.

June 25, 04—Delia Fernandez (single) to Antonio Leonardo, Oakland, D Henry, 113 S W 5th, S 25 by E 125, lot 21, block F, Bay View Homestead and adjoining property north, etc; $10.

June 22, 04—Antonio Leonardo (single) to Delia Fernandez (single), Oakland, E Maiden lane or Maple street, 127.4 S Taylor; S 34 by E 75, lot 10 and portion lot 11, map survey 1549 for John Ziegenbein; $10.

June 25, 04—E C Robinson to Sarah T Robinson (wife), East Oakland, NE Peralta avenue and Oak, N 102.60 by E 150, lots 6 and 7, plot 17, amended map Lake View; $10.

May 23, 03—Robert William and Louise T Graff to James Baumberger, Brooklyn Tp, NE Glascock, 50 NW Petersen, NE 100 by NW 50, lots 26 and 27, block 18, map North Alameda tract, formerly Valdez and Glascock tract, $10.

May 26, 03—James Baumberger to Frida A S Baumberger (single), Brooklyn Tp, same; $10.

November 14, 03—Nettie Baumberger to James Baumberger, Eden Tp being S one-half of lot D and N one-half lot E in block 3; original map Town of San Leandro; $10.

February 11, 04—James Baumberger to Bertha L Baumberger (single), Eden Tp, same; $10.

December 1, 88—Jonas G Clark to Emily P Mayhew (wife H A), Washington Tp; beginning at a stake in S line of county road in town of Niles and at an angle thereof from which fence post marked B T bears NW 16 links distant thence along W line lands conveyed to John Wapert, being plot 20 of the Hill land, etc NE 40.40 chains NW 35.20 chains, SW 47.20 chains, thence along line lot 18 SE 28.44 chains, SW 32.93 chains, SE 30.73 chains to beginning, containing exclusive of line in said county road 215.02 acres and being plot 19 of Hill lands rancho Arroyo de Alameda. $8720

June 25, 04—Charlotte and Daniel J Rose to Mary E Gibbons (widow), Washington Tp, 16.06 acres beginning in middle line slough forming E boundary of rancho Potrero de los Cerritos and known as the Sanjon de los Alisos at point common to tract hereby described and 16.20 acre tract conveyed to Kathryn A Watkins and first parties hereto, 929 d 401 being at SW end of partition line between said tracts, thence along said partition line NE 29.27 chains, thence following meanders of said rancho boundary line up stream in middle of slough NW 7.08 chains, thence along partition line between tract hereby described and 16.12 acres conveyed to said K A Watkins, 929 d 216, SW 32.93 chains to W line right of way Bay and Coast Railroad thence SE 81 links and SE 3.0 chains to middle line said slough, thence NE 1.36 chains and SE 1.52 chains to beginning; Washington Tp, right of way 20 feet wide leading NW in direct line from barnyard gate now erected on lands conveyed to party of second part 920 d 401 to county road to Jarvis Landing; $10.

May 21, 04—Emma J C Keyes (widow) to Frank Relman, Oakland, W Opal 420 N Weston avenue or 38th N 50 by W 118 lots 20 and 21 block E map Broadway and Telegraph avenue avenue Park tract; $10.

March 2, 00—Michael and Rose O'Reilly (wife) to Minnie O'Reilly (daughter), Oakland, W Adeline 131-6 N 36 N 150 by W 128-3 lots 36 to 41 block 177 Briggs tract; gift

June 27, 04—Ira and Charlotte A Vaughan to Augusta E Schrieber, Oakland, E Magnolia 265-8¼ N 8th N 30 by E 100 block 547 Boardman's map; $10

June 27, 04—Augusta E and Christian Schrieber (husband) to Ira Vaughan, Oakland, SW Lincoln and Willow S 30-6½ by W 98 block A map Tolan — tract of Steward and Lincoln streets; $10,

June 27, 04—Lydia M Stevens (widow) to Daniel Robertson (married), Oakland, NE Adeline and 16th N 93 by E 76, $10

June 23, 04—John and Mary Ferguson to Kate E Meighan (single), Oakland, S 6th 75 W Clay W 37-6 by S 100 lot 14 and portion lot 13 block 52 Kelligs map; $10

June 27, 04—Louise D Tennent, wife James H to M Lando, Oakland, NW Howe 722.2 NE Moss avenue NE 50 NW 130 SW 50.6 SE 123 lot 18 and portion lots 19 and 17 block C map Thermal Hill formerly Howe tract; $10

June 27, 04—E J Leonard to Margarett F Leonard (wife) East Oakland, SW E-11th 75 SE 27th avenue SE 25 by SW 160 lot 4 block M Knowle and Potter subdivision of Kennedy tract; gift.

June 11, 04—George W and Theresa J Niles to Brigitta Seitz, Brooklyn Tp, SW 25th avenue at SW corner lot 5 thence parallel with 23d street SE 100.07 SW 33.33 NW 90.10 NE 33.38 lot 6 block F Latham Terrace; $15.

June 24, 04—I. H and Agnes W Farnsworth to Susan P H Bixby (widow), Berkeley N Dwight Way 262.11 E Bowditch E, 10 by N 150 portion lots 2 and 3 block 8 property College Hd Assn, $10

June 21, 04—James C and Phoebe Wilder to Mellen W Haskell, Berkeley, N Durant avenue 374.06 W Shattuck avenue W 50 by N 130 portion lots 16 and 18 block 1 map Barker tract portion plot 68, $10.

June 27, 04—Jos I and Kate T Twohig to Frederick G and Lydia A Otto, Brooklyn Tp, S Blossom 370 W Fruitvale avenue W 35 S 11..82 E 35 N 113.93 lot 10 Orchard tract Fruitvale; $1).

September 5, 03—Rachael Searles (widow) to Walter George, Brooklyn Tp lots 37 and 38 each said lots fronting 40 on Orchard avenue by 130 deep map Searles tract; $10.

June 24, 04—Leah F Mott (single) to Louise R Brampton, Alameda S Pacific avenue 300 E Chestnut E 50 by E 150 lot 12 block 5 lands adjacent to Encinal; $10.

June 14, 04—Delia J F Wood extx estate Wm E Brown to John Filmer, Alameda, W Sherman 100 S Kings avenue S 55 by W 150 portion lots 3 and 4 Bay Side tract; $1560.

June 23, 04—Mary E Black (widow) to O R H Anderson, Murray Tp, 23¼ acres beginning at SW corner plot 26 Bernal portion Ro El Valle de San Jose thence along W line said plot 26 NE 19 chains to land D G Paul thence NE 12.96 chains S 19.13 chains to center County road 2011 thence in said road W 3.31 chains thence NE 1.44 chains W 2.25 chains SW 4.44 chains thence W 7.58 chains to beginning; $10.

June 20, 04—Nora T Murray (single) to Kate Murphy (sister), Murray Tp, N Rose avenue at SW corner lot 9 owned by Henry Kelly thence W 150 by N 90 lots 10, 11 and 12 of Louis Castro's survey and portion plot 44 Ro El Valle de San Jose map with referees report in partition said road Pleasanton; gift.

June 23, 04—Thomas E Haven to D J Buckley, trustee (second party) Hibernia S & L Society (third party), Brooklyn Tp, assignment of Commissioner's Sale dated May 9, 04 Hibernia S and L Society vs Wm and Bessie Farwell as extr and extx estate Elizabeth Farwell, deceased Wm Farwell et al 9192 Dept 3 31 acres, beginning at point on SE line road leading from High street Alameda to main County road from Oakland to San Leandro distant 260 SW from point marked by stake on SE line said road from which point a survey corner formed by intersection of said two roads bears NE 29.33 chains SE 1017.75 feet SW 726.70 to point in middle of a tide water slough thence SW 85.80 SW 37.67 SW 116.08 SW 504.80 to middle of brick yard slough thence NW 66.29 NW 139.27 NW 84.11 NE 206.71 NW 92.24 SW 238.70 NW 397.75 to SE line said road 1st above mentioned thence NE 623.90 to an angle therein and NE 625.90 to beginning portion Antonio Maria Peralta division of Ro San Antonio excepting 80 by 116 feet sold to Port Blakely Mill Company 314 d 39; Brooklyn Tp, SE High 43.22 SW its intersection with SW line of New County road Oakland to San Leandro SE 300 NE 350 to SW Howard street SE 717.75 SW 726.70 to point in middle of a tide water slough thence SW 85.80 SW 37.67 SW 116.08 SW 504.80 NW 66.29 NW 64.08 to N boundary in proposed Tidal Canal thence NW 17.92 NW 113.75 NW 113.75 NW 113.75 NW 113.75 NW 113.75 NW 113.75 NW 113.75 NW 113.75 NW 61.27 to SE High street NE 952.60 to beginning being portion aforesaid road; Brooklyn Tp, 15¼ acres intersection SE High with NE line of U S Tidal Canal thence NE 172.54 SE 446 NE 520 SE 557.75 SW 466.70 to center of a tide water slough thence down same SW 85.80 SW 37.67 SW 116.08 SW 504.80 to middle of so called Brick Yard Slough thence up middle of same NW 66.29 NW 64.08 to N boundary Tidal Canal thence NW 17.92 NW 113.75 NW 113.75 NW 113.75 NW 113.75 NW 113.75 NW 113.75 N W113.75 NW 113.75 NW 61.29 to SE High street and beginning; $6000.

DEEDS OF TRUST.

June 25, 04—Lizzie H and Jessie D Foster to Isaac L Requa and W W Garthwaite, trustees Oakland Bank of Savings, Berkeley, S Harmon, 250 W Calais, W 50 by S 135, lot 17, block B, subdivision SW portion plot 53 of Kellersberger's map Peralta rancho, Berkeley, N Bancroft way, 120 W Chapel, W 49.21 by N 120, block 6, map Villa lots adjoining University on S; $5000.

June 23, 04—Richard G and Elizabeth M Hillman to J E Baker and C E Tabor, trustees Alameda Savings Bank, Alameda, S Alameda avenue, 145 W Lafayette street, W 49 by S 150, lot 2, block 5, Bartlett tract; $500.

June 27, 04—Daniel Robertson to Isaac L Requa and W W Garthwaite, trustees Oakland Bank of Savings, Oakland, N Adeline and 16th, N 93 by E 76; $1600.

June 21, 04—Marie Corbin Benoit (widow) to H C Capwell, A D Wilson and T W Corder, trustees Security Bank and Trust Company, Oakland, S 2d, 75 E Jefferson, E 75 by S 100, lots 9 to 11, block 4 A, complete map of Oakland, Oakland, NW 21st and Curtis, W 100 by N 50, lot 11, block I, Curtis and Williams tract, $2500.

June 27, 04—M and Louise Lando to J J Allen and James H Tennent, trustees Louise D Tennent, Oakland, as in deed from Louise D Tennent to M Lando; $1100

PRODUCE MARKET.

CEREALS AND MILL PRODUCTS.

FLOUR—Net Cash, Family Extra, $4.60@4.85 per bbl, Baker's Extra, $4.40@4.60; Oregon and Washington, $3.50@4.30.

WHEAT—No. 1 Shipping, per ctl., $1.27½; choice, $1.30; White Milling, good to choice, $1.32½@1.45.

BARLEY—Choice No. 1 Feed, $1@1.02½; off grades, 97½@98¾; Brewing, No. 1, $1.03¾@1.10; Chevalier, nominal, New Feed, 95@98¾c.

CORN—Good to choice, per ctl: California, new, large, Yellow, $1.45@1.47½, small do, $1.60@1.65; White, $1.45@1.47½, Eastern, $1.45@1.47½.

RYE—Choice quality, per ctl, $1.30@1.32½.

OATS—Good to choice White, $1.37½@1.42½, Red, $1.25@1.30, Black, nominal, New Crop, Red, $1.10@1.22½.

CRACKED CORN—Choice quality, per ton, $31.50@32.

DAIRY PRODUCTS.

BUTTER—Per lb:

Creamery, extras	20	@—
Creamery, good to fancy	18	@19
Dairy, extras	17	@18
Dairy choice	15	@16
Store	14	@—
California Storage	Nominal	
Eastern Creamery	Nominal	

EGGS—Per doz:

Ranch, selected, large	23	@—
Ranch, good to choice	20	@22
Store	17	@18½
California Storage	Nominal	
Eastern, firsts	18	@20
Eastern, seconds	16	@17½

CHEESE—Per lb—

Cal Creamery, mild new, extra	10	@10½
Cal Creamery, mild new, choice	8	@ 9
Young America	10	@11½
Eastern New York Cream, Cheddars and flats new	15	@16

HAY AND FEEDSTUFFS.

HAY—Per ton: Wheat, $10@14.50; Wheat and Oat, $10@13, Oat, $7@12.50, Barley, $8@10, Clover, nominal; Alfalfa, $7@10; Stock, nominal; New Hay, volunteer, $7@9, Wheat, $11.50@12.50, Oat, $8@11, Barley and Oat mixed, $10.50@60@80c.

STRAW—Good to choice, per bale, 60@75c.

OILCAKE MEAL—In lots of 20 tons $30.50 per ton; 10 tons, $31, 5 tons, $31.50; less quantity, $32. Prices are mill rates and are subject to charge without notice.

FEED CORN MEAL—Choice grades, per ton, $31@31.50

GROUND BARLEY—Per ton, $21.50@22.50.

MIDDLINGS—Per ton, $27@30.

BRAN—Per ton, $21.50@23.

COCOANUT CAKE—In lots of 10 tons, $22, 5 tons, $22.50; less quantity, $23. Prices are mill rates and are subject to change without notice.

BEANS AND SEEDS.

BEANS—Prices per ctl: Large White, $2.35@2.65; small do, $2.90@3.15, Pea, $2.90@3.15; Lima, $3.30@3.42½; Red, $4.25@4.50, Pink, $3.40@3.60; Bayo, $2.40@2.65; Blackeyes, $2.05@2.25; Red Kidneys, $4.75@5.

SEEDS—Prices per ctl: Yellow Mustard, $2.75@3.50 Trieste, $4.00@4.50; Canary, imported, $5.50@6; Hemp, $3.50; Flax, $1.75@2.25; Rape, $2@2.50; Timothy, $5.50; Alfalfa, California, nominal, do, Utah, nominal.

DRIED PEAS—Niles, $3.25; Green, nominal.

EASTERN.

CHICAGO, June 27.—No. 1 Flaxseed, $1.01; No. 1 Northwestern, 67c; Prime Timothy Seed, $2.92½.

POULTRY AND GAME.

POULTRY—Old Roosters, per doz., $4@4.50; young Roosters $7.50@9; Fryers, $6@6.50; Broilers, large, $3@4; small $2.00@3.00; Hens, small $4.00@4.50, large, $5@6; Ducks, per doz., old, $4@1.50; young $4.60@5, Live Turkeys, per lb., 14@15c; Geese, per pair, $1.25@1.50; Goslings, $1.50@2; Pigeons, per doz. old, $1.50@1.75, Young Pigeons, $1.50@1.75, Fancy Squabs, $2@2.50.

GAME—Per doz. Hare, $1.50; Rabbits, $1.75@2.

FRESH FRUITS.

DECIDUOUS FRUITS—Green Apples, per common box, 65@85c; fancy, $1@1.25, Cold Storage Apples, $1@2.

Cherries—Per box Black, 75c@$1, Royal Annes, 75c@$1 bulk, per lb. Black, 8@9c, Royal Annes, 7@9c

Apricots—Per box or crate, 40c@75c, basket, 35@50c; bulk, per tone, $20@35

Plums—Per box or basket, 30@90c.

Pears—Per box or basket, 25@80c.

Peaches—Per box, 40@65c; basket, 60@75c, open boxes, $1@1.25.

Cantaloupes—Crates, $1.75@2.50.

Watermelons—Per lb, 1@1½c.

Grapes—Per Crate, Seedless, nominal

Figs—Per box Single Layer, 35@60c; Double Layer, 60c@$1.

BERRIES—Per chest: Strawberries Longworths, $2.50@5; large varieties, $2@4; Raspberries, $4@5; do, crates, 75c@$1.50; Blackberries, $2.50@4, Loganberries—Red, $2@3; Black, $2.50@3.50; do, English 8c; Currants, $4@6.

CITRUS FRUITS—Per Box: Oranges, Navels, $1.25@3, according to size; Seedlings, $1.25@1.50; late Valencias $1.25@2.50; Mediterranean Sweets, $1.25@2; Lemons, $1@3; Grape Fruit, $1@2.50. Tangerines, nominal; Limes, $4@5

TROPICAL FRUITS — Bananas, per bunch, Hawaiian, 75c@2.00; Bluefields $2@2.50; Pineapples per doz, Mexican, $1@2; Hawaiian, $1@2; Dates, Fard, per lb., 7@9c; do Golden, 5@5½c.

Special Low Prices

In odds and ends of household goods. Corner store, H. Schellhaas.

NEW STORAGE WAREHOUSE

Twenty-ninth St., near Grove

Household Goods and Pianos

Packed, Shipped, Stored

THE

Lyon-Dimock Storage & Moving Co.

Office 412 Eleventh St.

Phone James 921.

Scott's Santal-Pepsin Capsules

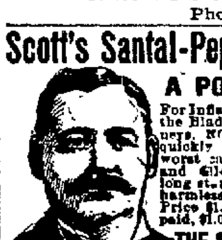

A POSITIVE CURE

For Inflammation or Catarrh of the Bladder and Diseased Kidneys. NO CURE NO PAY. Cures quickly and permanently the worst cases of Gonorrhoea and Gleet, no matter of how long standing. Absolutely harmless. Sold by druggists. Price $1.00, or by mail, postpaid, $1.00, 3 boxes, $2.75.

THE SANTAL-PEPSIN CO.

Bellefontaine, Ohio.

Wishart's Drug Store, Agents for Oakland

HOTELS.

Hotel Metropole

A Modern First-class Hotel. Perfect in all appointments. Private parlors and dining-room for receptions and banquets. Rates very reasonable.

R. M. BRIARE, Proprietor.

13th and Jefferson Sts., Oakland

HOTEL ALBANY

Fifteenth street and Broadway, Oakland

THE ONLY FIRST-CLASS HOTEL

With all modern improvements in the city. American and European plan.

F. A. WILDER, Prop.

CRELLIN HOTEL.

Corner Tenth and Washington streets, Oakland. Rooms single or en suite with or without private baths. American plan.

FRED A. JORDAN, Propr.

HOTEL BRUNSWICK

N. W. Cor. Washington and Ninth Sts.

F. A. WRIGHT, Prop.

American and European plans. Rates $1.25 per day and up. Reduced rates to families and permanents. Meals 25c. Sunday Dinner a specialty, from 3 to 6:30 o'clock p. m.

BREAD

Do you eat good bread or poor, heavy bread three times a day?

LIBERTY FLOUR

makes a pure, true, light bread, giving you all the nourishment of the wheat. Every loaf guaranteed

LIBERTY BAKERY AND RESTAURANT

857 WASHINGTON STREET

CLEM MARTIN, Prop.

Santa Fe

CALIFORNIA LIMITED TO CHICAGO

Leaves MONDAYS and THURSDAYS

at 9:30 a. m., through in 3 days, with diner and all trappings.

Other Santa Fe Trains from Oakland:

7 30 a. m. } for Stockton Fresno,
9 30 a. m. } Bakersfield, Merced, Hanford and Visalia.
5 00 p. m. }
4 30 p. m. for Stockton
8 00 p. m. for Kansas City, Grand Canyon and Chicago.

TICKET OFFICES—Oakland, 1112 Broadway; Tel. Main 425. Depot 40th St. and San Pablo Ave; Tel. Main 1033; Berkeley; Tel. North 31.

Good Streets

It is our business to construct good streets. We know how and enjoy the work.

Come in talk it over with us.

Hutchinson Co.

Fourteenth and Franklin Sts.

STOCKER & HOLLAND ABSTRACT CO.

A. H. STOCKER..........President
J. H. MATHEWS....Vice-President
ARTHUR P HOLLAND, Sec'y & Mgr.

CAPITAL, $100,000

Certificates of Title / Abstracts of Title — A complete set of Tract Indices of all property in the County of Alameda.

STOCKER & HOLLAND BL'DG.
608 BROADWAY, OAKLAND
Telephone Main 153.

BROWN & McKINNON

IMPORTING TAILORS

A choice stock of High-Class Suitings, including the newest patterns and colorings in Cheviots, Tweeds, Cashmeres, Thibets etc.

The New Overcoatings

are also shown in great variety, including a number of exclusive weaves that will not be found elsewhere. Your patronage solicited

MODERATE PRICES

1018 BROADWAY

Two Doors from Eleventh St.

THE PIONEER FRENCH BAKERY

LASSALLE BROS., Proprietors.

N. E. Cor. Tenth and Webster Streets.

Telephone White 855. Oakland.

First quality French bread delivered to all parts of Oakland, Berkeley and Alameda. Loaves made to order for parties.

BANKS.

Farmers' and Merchants' Savings Bank

1103 BROADWAY.

Near Twelfth Street, Oakland, California.

INTEREST PAID ON DEPOSITS.

The interest is paid semi-annually, and the rate is as high as is consistent with conservative banking

LOANS MADE ON REAL ESTATE.

Mortgages are used exclusively in making loans on Real Estate, the use of Deeds of Trust having been discontinued.

EDSON F. ADAMS ....President
CHAS. E. PALMER ......Vice-President
GEO. S. MEREDITH ....Cashier
H. A. MOSHER ....Assistant Cashier

DIRECTORS

Samuel Bell McKee — Wm. H. Taylor
R. S. Farrelly — A. V. Schafer
F. S. Osgood — H. ?. Gordon
J. H. Macdonald — Chas. E. Palmer
Edson F. Adams

First National Bank

—OF—

OAKLAND

Northeast Corner Tenth and Broadway.

Capital Stock Paid Up........$300,000
Surplus and Undivided Profits.... 89,000

P. E. BOWLES ....President
L. C. MOREHOUSE .....Vice-President
L. G. BURPEE ....Cashier
E. N. WALTER ....Assistant Cashier

DIRECTORS

P. E. Bowles — W. P. Taylor
E. W. Runyon — L. C. Morehouse
V. H. Metcalf — E. A. Heron
W. H. Chickering — L. G. Burpee
W. Everson

Principal Correspondents:
American National Bank, San Francisco.
First National Bank, San Francisco.
National Park Bank, New York.
Corn Exchange National Bank, Chicago.

Sells exchange on all the principal cities of Europe.

California Bank

Masonic Temple Building,
Corner Twelfth and Washington Streets, Oakland.

D. EDWARD COLLINS ....President
JOHN W. PHILLIPS ... Vice-President
FRANK H. BROOKS ....Cashier
GEO. S. LACKIE ......Assistant Cashier

BOARD OF DIRECTORS.

John W. Phillips — W. W. Whitman
D. Edward Collins — Anson Barstow
Benjamin Smith — James P. Taylor
William Rutherford

Transacts a general banking business. Foreign and domestic exchange bought and sold. Correspondence solicited. Special attention paid to the execution of trusts for individuals, firms and corporations.

CALIFORNIA SAFE DEPOSIT AND TRUST COMPANY

Receives Savings Deposits of Ten Dollars and Upward.

IT PAYS INTEREST TWICE A YEAR.

Rate—

3 per cent on ordinary accounts.
3 6-10 per cent on term accounts.

CAPITAL AND SURPLUS..$1,316,031 27
TOTAL ASSETS 6,780,690 10

Deposits may be made by P. O. Order, Wells-Fargo Money Order or Bank Draft. Send for Pamphlets Descriptive of our Business.

Office hours—9:30 to 3 Saturday evenings, 7 to 8.

OFFICES—Cor. California and Montgomery streets, San Francisco, Cal.

UNION NATIONAL BANK

Located on the Northwest Corner of Broadway and Twelfth Streets, Oakland, Cal.

THOMAS PRATHER ....President
EDSON F. ADAMS ....Vice-President
CHAS E. PALMER ....Cashier

DIRECTORS.

Edson F. Adams — Bush Finnell
C. E. Palmer — R. S. Farrelly
Thomas Prather — John C. Adams

Exchanges—Domestic and Foreign at current rates.

Correspondents — Chemical National Bank, New York; N. M. Rothchild & Sons, London; Rothschild Freres, Paris; Die Direction der Disconto Gesellschaft, Berlin, Bank of California, First National Bank, Crocker-Woolworth National Bank.

The Union Savings Bank

Cor. Ninth & Broadway

Capital - $300,000.00
Surplus - $180,000.00

All Branches of Banking Transacted.

H. W. WILLIAMS

PHOTOGRAPHER

General View Work Artistically Executed and Fully Guaranteed. Architecture, residences, animals, fine carriage teams. California views for sale.

907 Jackson St., Oakland, Cal.

WEAK MEN.

DR. HALL'S REINVIGORATOR stops all losses in 24 hours. You will feel an improvement from the first dose. We have so much confidence in our treatment that we could safely offer FIVE HUNDRED reward for any case we cannot cure. This secret Remedy cures Enlarges Shrunken Organs, Emissions, Impotency, Varicocele, Prematureness, Gleet, Strictures, Kidneys, Lost Manhood, Drains in the Urine and all other terrible wasting effects of errors of youth or excess. $3 per bottle; three bottles, $5. Guaranteed to cure any curable case. Try it. Acts like magic. Call or address HALL'S MEDICAL INSTITUTE, 855 Broadway, Oakland, Cal. Office hours, 10-12, 1-5, 7-9. Sundays 10-12.

HELP FOR YOU

20 YEARS IN EUROPE AND AUSTRALIA.

Established Thirteen Years in Oakland.

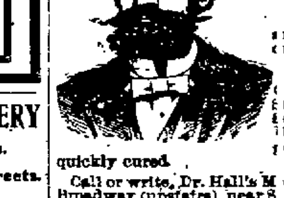

CONSULT FREE

Dr. T. D. HALL

SPECIALIST

quickly cures all Female Diseases and disorders of MEN

Private Diseases

Gonorrhoea, Gleet, Stricture, Syphilitic Sores, Swellings, Unnatural Discharges, Varicocele, etc., quickly cured.

Call or write, Dr. Hall's Medical Institute, 855 Broadway (upstairs), near Seventh Street, Oakland, Cal. Cures guaranteed. Hours 10 to 12, 2 to 5 and 7 to 9. Sundays 10 to 12 a. m. Museum of Anatomy open daily. Free to men.

ADVERTISEMENTS.

N. Rolleri — J. Compiano

COMPIANO & ROLLERI

Nurserymen, Seedsmen and Florists

A full supply of CUT FLOWERS at all times.

FLORAL DESIGNS a specialty. Prices reasonable.

Formerly conducted by J. Seulberger.

509, 511, 513 Seventh Street

Oakland, Cal.

Telephone, James 3811

JAMES CAHILL & CO.

DEALERS IN

WALL PAPER

Manufacturer of Window Shades, Painters and Decorators.

408 TWELFTH ST.

Tel John 241.

TRUSTEES' SALE.

In accordance with the terms and under the authority of a certain deed of trust duly executed by Johanna Christine Thompson and Louis Thompson, her husband, residing in the City of Oakland, County of Alameda, State of California, the parties of the first part, to Wm. G. Henshaw and C. E. Palmer, trustees, parties of the second part, and The Union Savings Bank, a corporation, the party of the third part, dated June 18th, 1900, and recorded in the office of the County Recorder of the County of Alameda State of California, in Liber 700 of Deeds, at page 167, et seq., and in pursuance of a resolution passed on the 18th day of June, 1904, by the board of directors of the The Union Savings Bank, a corporation, and the holder of the note (No. 7170), to secure the payment of which the aforesaid deed of trust was executed, declaring that default had been made in the payment of the interest and other sums due under said note and deed of trust, and requesting and directing the said undersigned trustees to sell the real estate described therein to satisfy said indebtedness:

We, Wm. G. Henshaw and C. E. Palmer, trustees under said deed of trust, do hereby give notice that on Wednesday, the 13th day of July, 1904, at 12 o'clock noon of that day, at the auction salesroom of The Realty Bonds and Finance Co., No. 1172 Broadway street, in the City of Oakland, County of Alameda, State of California, we will sell at public auction, to the highest bidder for cash in gold coin of the United States, the piece or parcel of land situate in the City of Oakland, County of Alameda, State of California, described as follows, to-wit:

Beginning at a point on the northern line of 22nd street, distant thereon one hundred (100) feet westerly from the western line of Market street, and running thence westerly along said line of Twenty-second street fifty (50) feet; thence at a right angle northerly one hundred and one (101) feet; thence at a right angle easterly fifty (50) feet, and thence at a right angle southerly one hundred and one (101) feet to the point of commencement.

Being lots Nos. 5 and 46 in block No. 636, according to a certain map entitled "Map of Market Street Lots," etc., filed October 16th, 1875, in the office of the County Recorder of said Alameda County.

Together with the appurtenances.

Terms of sale: Cash in gold coin of the United States; ten per cent payable to the undersigned on the fall of the hammer, balance on delivery of deed; and if not so paid, then said ten per cent to be forfeited and the sale to be void.

The Union Savings Bank, being the holder of said inedbtedness, or any other person, may purchase at the said sale. Acts of sale at purchaser's expense.

Dated June 21st, 1904.

WM. G. HENSHAW, Trustee.
C. E. PALMER, Trustee.

Notice of Sale of SCHOOL BONDS

Notice is hereby given that the Board of Supervisors of the County of Alameda, State of California, will, on the 5th day of July, A. D., 1904, at the hour of 11 o'clock A. M., at the office of said board in the Hall of Records, in the said City of Oakland, in said County, at the regular meeting of said Board, sell to the highest and best bidder for cash, the bonds of the said Oakland School District, in the sum of Nine Hundred and Sixty Thousand Dollars said bonds to be in the sum of One Thousand Dollars each, and to be numbered from One to Nine Hundred and Sixty, both inclusive, and to be issued in forty series of twenty-four bonds each, one of said series of twenty-four of said bonds to be paid each year until all of the series have been paid, with interest thereon at the rate of four per cent per annum, payable semi-annually on the 1st day of March and the 1st day of September of each year until said bonds are so paid. Said bonds and the interest thereon payable in gold coin of the United States

And notice is hereby further given that sealed proposals shall be made to the said Board of Supervisors of the said County of Alameda, for the purchase of said bonds, or any portion thereof, not less in number than one entire bond, said proposals to be left with the County Clerk of said County of Alameda, at his office in the Hall of Records of the said County of Alameda, in the said City of Oakland on or before the hour of 10 o'clock a. m. of the 5th day of July, A. D., 1904.

That each proposal must be accompanied with a certified check, or a cash deposit in the sum of two (2) per cent of the amount of the proposal, payable to the chairman of said Board of Supervisors, that said check or cash deposit will be returned to the unsuccessful bidder in case of the rejection of his proposal, and that the check or cash deposit of the successful bidder will be forfeited in case he neglects to pay for the bonds bid for by him on or before the 1st day of September A. D., 1904, ten days' notice to him of the acceptance of his bid having been previously given, said Board, however, reserving the right to reject any and all bids for said bonds.

Said notice is given pursuant to the resolution of the Board of Supervisors adopted on the 20th day of June, A. D., 1904, pursuant to the report of the Board of Education of Oakland School District of the election of said bonds, at an election held on the 23rd day of April, A. D., 1904, in said Oakland School District, to which said resolution and said report and the proceedings thereon, on file in the office of said Board of Supervisors, reference is hereby specifically made for further particulars affecting the issuance and the sale of said bonds.

JOHN P. COOK,
County Clerk and ex-officio Clerk of the Board of Supervisors of the said County of Alameda.

LEGAL.

OFFICE OF THE

Assessor of Alameda County

POLL TAX NOTICE

Oakland, March 2, 1904.

Notice is hereby given that the State Poll Tax of two dollars for the year 1904 is now due, and payable at my office, room one, Court House, or to a Deputy Assessor.

Sec. 3839 of the Political Code reads as follows.

Every male inhabitant of the State over twenty-one and under sixty years of age, except paupers, insane persons and Indians, must annually pay a Poll Tax of two dollars, provided the same be paid between the

FIRST MONDAY IN MARCH AND THE FIRST MONDAY IN JULY

Then it shall be three dollars.

Sec. 3846 of the Political Code makes it the duty of the Assessor to "demand Poll Tax of every person liable therefor, and on the neglect or refusal of such person to pay, he must collect by seizure and sale of any personal property owned by such person."

Under Sections 429 to 435 every person who refuses to give his own name or the name of any person in his employ, or who in any manner obstructs the Assessor or any of his deputies in the collection of the State Poll Tax, is guilty of a misdemeanor, and liable to a fine of $500 or imprisonment in the County Jail, or both such fine and imprisonment.

Only those persons under twenty-one or over sixty years of age are exempt. Poll Tax must be paid on demand.

HENRY P. DALTON,
Assessor of Alameda County.
Oakland, California.

OFFICE OF THE

Assessor of Alameda County

NOTICE TO TAXPAYERS

Oakland, March 2, 1904.

All Persons, Firms, Companies, Corporations and Associations, are required to deliver at the Assessor's office, at the Court House, City of Oakland, County of Alameda, on or before April 1st, 1904, a statement, under oath, of all the property, both real and personal, owned or claimed by him, her or them, or in their possession or held in trust for others, at 12 o'clock meridan on the

FIRST MONDAY OF MARCH 1904

In accordance with Sec. 3629, Political Code.

Every person who refuses or neglects to furnish the statement as provided for in Section 3269, Political Code, becomes liable to a fine of one hundred dollars and the value fixed by the Assessor on their property must not be reduced by the Board of Equalization.

All persons owning real estate that has been assessed in the wrong name, or errors have appeared on their tax bills, are requested to call at the Assessor's office or notify the Assessor by mail on or before April 1st, 1904, so that the proper corrections may be made on the assessment roll for the year 1904.

ASSESSMENT BLANKS may be obtained at the Assessor's office, room one, Court House, or from any Deputy Assessor.

HENRY P. DALTON
Assessor of Alameda County.
Oakland, California.

DIVIDEND NOTICE.

The Oakland Bank of Savings, Oakland, Cal.

For the six months ending June 30, 1904, a dividend has been declared at the rate of three and a quarter (3.25) per cent per annum on ALL savings deposits, payable on and after July 1, 1904. Dividends not called for are added to and bear the same rate of dividends as the principal from July 1, 1904.

W. W. GARTHWAITE, Cashier.

DIVIDEND NOTICE.

SAN FRANCISCO AND SUBURBAN HOME BUILDING SOCIETY, 5th floor, Mutual Savings Bank Building, 708 Market street, opposite Third.—For the half year ending June 30th, 1904 a dividend has been declared at the rate per annum of ten (10) per cent on capital stock and participating certificates, free from taxes, payable on and after Friday, July 1st, 1904.

JOSEPH A. LEONARD, Manager.
HUGH CRAIG, Secretary and Cashier.

DIVIDEND NOTICE.

THE GERMAN SAVINGS & LOAN SOCIETY,
526 California St., San Francisco.

For the half year ending June 30th, 1904, a dividend has been declared at the rate of three and one-quarter (3¼) per cent per annum on all deposits, free of taxes, payable on and after Friday, July 1, 1904.

GEORGE TOURNY, Secretary.

DIVIDEND NOTICE.

SAN FRANCISCO SAVINGS UNION, 532 California St., corner Webb, San Francisco.

For the half year ending with the 30th of June, 1904, a dividend has been declared at the rate per annum of three and one-half (3½) per cent on term deposits and three (3) per cent on ordinary deposits, free of taxes, payable on and after Friday, July 1, 1904.

LOVELL WHITE, Cashier.

DIVIDEND NOTICE.

CALIFORNIA SAFE DEPOSIT AND TRUST CO.,
Cor. California and Montgomery Sts., San Francisco.

For the six months ending June 30th, 1904, dividends have been declared on deposits in the Savings Department of this Company as follows: On term deposits at the rate of 3 6-10 per cent per annum, and on ordinary deposits at the rate of 3 per cent per annum, free of taxes, and payable on and after Friday, July 1, 1904.

J. DALZELL BROWN, Manager.

DIVIDEND NOTICE.

STATE SAVINGS BANK.
Oakland, Cal.

For the six months ending June 30, 1904, a dividend has been declared at the rate of FOUR (4) per cent per annum on all savings deposits, payable on and after July 1, 1904. Dividends not called for are added to and bear the same rate of interest as principal from July 1, 1904.

R. J. McMULLEN, Cashier.

DIVIDEND NOTICE.

CENTRAL BANK,
Oakland, Cal.

For the six months ending June 30, 1904, a dividend has been declared at the rate of three and a quarter (3.25) per cent per annum on all savings deposits, payable on and after July 1, 1904. Dividends not called for are added to and bear the same rate of interest as the principal from July 1, 1904.

ANSON S. BLAKE, Cashier.

DIVIDEND NOTICE.

FARMERS' & MERCHANTS' SAVINGS BANK OF OAKLAND, CAL.

For the six months ending June 30, 1904, a dividend has been declared at the rate of three and a quarter (3.25) per cent per annum on ALL savings deposits, payable on and after Friday, July 1, 1904. Dividends not called for are added to and bear the same rate of interest as the principal from July 1, 1904.

GEO. S. MEREDITH, Cashier.

LEGAL.

IMPORTANT

NOTICE TO VOTERS

REGISTRATION

Office of the County Clerk,
Alameda County, Cal.

NOTICE IS HEREBY given that in accordance with the provisions of Chapter 53 Statutes of 1899, all voters of Alameda County must apply for re-registration in order to be able to vote at the General Election in November, as every name on Great Register was cancelled January 1st, 1904.

Owing to the fact that there is no provision of law providing assistance for the Clerk to register voters, IT IS IMPORTANT THAT VOTERS SHOULD APPLY FOR REGISTRATION AT ONCE IN ORDER TO EXPEDITE THE WORK.

Such re-registration began on the 1st day of January and will be in progress at all times until forty days preceding the next election in November.

In order to facilitate the work of re-registration, attention is called to the provisions of Section 1097 which reads as follows:

Sec. 1097. No person's name must be entered by the Clerk unless:

1. Upon the production and filing of a certified copy of the judgment of the Superior Court directing such entry to be made.

2. If a naturalized citizen, upon the production of his certificate of naturalization, which certificate must be issued ninety days prior to the succeeding election, or upon his affidavit that it is lost and out of his possession, which affidavit must state the place of his nativity and the time and place of his naturalization, together with his affidavit that he has resided in the United States for five years, and in this State for one year next preceding the time of application, and that he would be an elector of the county at the next succeeding election, provided, however, if such naturalized citizen shall have been previously registered as a qualified elector in any of the counties, or cities and counties of this State, his name must not be entered by the Clerk unless he produces a certificate of such registration, issued by the party authorized by law to issue such certificate, which certificate shall be prima facie evidence of his naturalization.

3. If born in a foreign country, upon his affidavit that he became a citizen of the United States by virtue of the naturalization of his father while he was residing in the United States, and under the age of twenty-one years, and that he is or would be an elector of the county at the next ensuing election.

4. In other cases, upon the affidavit of the party that he is or will be an elector of the county at the next succeeding election.

Further notice is hereby given that Affidavits of Registration must be sworn to before the County Clerk or his deputies, and that they can not, owing to the provisions of the new Registration Law, be sworn to before any other officer.

The office of the County Clerk will be, until further notice, open for registration from nine a. m. until five p. m. each day.

JOHN P. COOK,
County Clerk, Alameda County.

Dated March 5, 1904.
(Seal)

DIVIDEND NOTICE.

THE UNION SAVINGS BANK.

A dividend has been declared to depositors for the six months ending June 30, 1904, at the rate of three and twenty-five one-hundredths (3.25) per cent per annum on all Savings Deposits, payable on and after July 1, 1904. Dividends not called for are added to and bear the same rate of interest as the principal from July 1, 1904.

A. E. H. CRAMER, Cashier.

DIVIDEND NOTICE.

MUTUAL SAVINGS BANK OF SAN FRANCISCO, 710 Market St.

For the half-year ending June 30, 1904, a dividend has been declared at the rate of three and one-quarter (3¼) per cent per annum on all deposits, free of taxes, payable on and after Friday, July 1, 1904.

GEO. A. STORY, Cashier.

DIVIDEND NOTICE.

The CONTINENTAL BUILDING AND LOAN ASSOCIATION, corner of California and Battery streets, San Francisco, has declared a dividend of eight per cent per annum on Class "A" and "F" stock, six per cent on term deposits and five per cent on ordinary deposits for the six months ending June 30, 1904.

WASHINGTON DODGE, President.
WILLIAM CORBIN, Sec. and Gen'l Mgr.

MOTHER FINDS CHILDREN AFTER LONG SEARCH.

Father Had Placed Them in Care of the Ladies' Relief Society at Alden.

After years of separation, a mother and her children were united today in Judge Greene's department of the Superior Court where she has instituted proceeding to regain their custody from their father. The action is brought by Mrs. Mamie Kolloster, who has located her two children in the care of the Ladies' Relief Society in this city and has begun guardianship proceedings in order to gain possession of them. They were placed with the society by J. H. Howard, the father, while the mother claims that he is not a fit and proper person to have the custody of them.

Howard arrived from the plains of Fresno this morning. He shoots for the market and goes from one region to another as the seasons vary. He came into court in his hunting coat, having only the meagerest details as to the nature of the proceedings he was called upon to attend.

Father and mother of the children were divorced a number of years ago in Santa Barbara. Howard took charge of the children and came to Oakland while the mother married a man by the name of H. H. Kolloster, of Oxnard.

Since her marriage the mother has searched long and in vain for a trace of her offspring. It had been six years since she had seen them until she met them in court today and the youngest has little or no remembrance of the mother from who she was separated as a baby.

There are three children, the eldest, a boy of twelve, goes with his father, a younger brother of ten and a sister of eight are the two the other located in charge of the society and is now trying to get.

For years she states she tried to find out where they were but in some way had been led to believe that they were in the East and it was only a few weeks ago since she discovered that they were in Oakland.

The papers show that she gained the consent of her second husband to the proceedings she was about to undertake and his written acknowledgement and consent are attached to the papers in the case. From appearances the mother's lines have been laid in comfortable places and the contrast between the rough hunter and the well-dressed woman was sharp and distinct. It had been years since they met and an impassable barrier had been erected between them since their romance of years ago and afterwards the separation.

Called from his work the father comes out of the wilds to the rescue of the children whom he had carefully hidden away. He is willing that the mother visit them but insists that they be kept where they are. By her marriage he considers that she has lost all right to the offspring which bears his name. The hearing of the evidence in the case is to be taken up at 2 o'clock this afternoon when Judge Greene will be called upon to decide between them.

DELEGATES TO CONVENTION.

FIGHT IS NOW BEING MADE AGAINST GENERAL MILES.

INDIANAPOLIS, June 28.—One thousand delegates and visitors to the National Prohibition Convention have distributed themselves among the smaller hotels and boarding houses where no bars are maintained and their presence in the city are scarcely noticeable.

The arrivals represent many States and Territories. Leaders estimate that 3000 delegates, alternates and visitors will have arrived tomorrow, when the first business session of the convention opens. This will not include the Indiana visitors. All are expected to swell the attendance to 6000.

National Chairman Stewart, of Chicago, began taking today a lead in opposition to the nomination of General Nelson A. Miles.

State Chairman Jones, of Pennsylvania, is at the head of the Miles forces.

The fight against General Miles is declared to be contingent upon his continuing the silence he has so far maintained as to his position. The demand is made that he declare himself for the Prohibition movement and announce his willingness to be the party candidate. The proposed caucus of those holding this position was held at the Claypool today.

Homer T. Castle of Pittsburg arrived with the Pennsylvania delegates.

"I shall vote with the other 144 Pennsylvania delegates," said he. When it was intimated to Mr. Castle that his name was being mentioned for second place on the ticket with General Miles he smiled and said it was not time to consider that feature as yet.

O'HARE STEALS BY WHOLESALE.

WHEN FOUND BY POLICEMAN HE HAD A CART LOAD OF GROCERIES.

Fred O'Hare was held to answer to the Superior Court this morning on a charge of burglary by Police Judge Samuels. Bail was fixed at $2000.

O'Hare is alleged to have paid a visit to the store of O'Deal & Boyle, at 1319 Center street. He was discovered, according to Patrolman Murphy, in the act of taking provisions from the store. By the time the patrol wagon arrived the defendant had enough provisions piled on the sidewalk to start him on an Alaskan trip.

O'Hare was found inside the store by the proprietors. Taking these facts into consideration Judge Samuels thought it would be well to hold the defendant to answer at least for trial.

AXE WIELDER IS DISCHARGED.

BARNETT CUT DOWN MAYOR OLNEY'S TREES, BUT DOES NOT SUFFER.

Edward Barnett, who has achieved some fame as a moneylender and still more as a sort of a little George Washington, who cut down two of the trees on Telegraph avenue planted by Mayor Olney in an endeavor to make Oakland the city beautiful, was found not guilty of malicious mischief this morning by Judge Quinn sitting for Police Judge Smith. On the 17th of April last it is alleged that Mr. Barnett took his little hatchet and stealthily undid the good work of the Mayor. Two trees fell as a consequence of the mighty blows of Woodman Barnett.

There was thereafter considerable perturbation in the street department. Mr. Barnett acknowledged that his little ax did the work and he was arrested for malicious mischief.

The trees, American elms, Mr. Barnett said had a decided tendency to tear up sidewalks and do other things equally destructive to property. For that reason he stated he hued them down.

Judge Quinn thought that a pretty good excuse and let Mr. Barnett go.

SILVER KING AT YE LIBERTY.

Last night Ye Liberty Playhouse was crowded with a most enthusiastic audience who assembled to witness the first production of that most popular play, "The Silver King." Every character interpreted by the clever actors met with the most hearty approval of the enthralled listeners. The character of the hero was most ably represented. The crime which the young man who has made the hero of the story had supposed he had commited and his future sorrows, thinking that under the influence of that monster drink had led him to murder, met with the sympathy of the audience and the scene was most strong.

The devotion of the mother to her child, her admonition to the little one to honor the name of her father, was most cleverly and tenderly acted.

From the first raising of the curtain to its drop there was not one moment which was not filled with interest and excitement.

The play is of exceptional worth and when it is known that such men as Edwin Booth tried to secure the exclusive rights for the play this one fact would seem to stamp it as a masterpiece in the line of first-class melo-drama. The play will be given at Ye Liberty for one week and a matinee is offered for Saturday. Special matinees will be announced during the week.

To any theater-goer who desires a play of high-class, of much merit and teaching a life lesson, this play offers exceptional opportunities to gain instruction. Tonight "The Silver King" will again be presented.

Plenty of White Flour but only one that makes White Bread.

Crown Flour

Best for Bread, Cakes and Pastry

EDUCATORS ARE IN SESSION.

THIRTY THOUSAND PEOPLE WILL ATTEND THE GREAT CONVENTION.

ST. LOUIS, Mo., June 28.—The annual convention of the National Educational Association formally convened in Festival Hall at the World's Fair grounds. Later the sessions of the different educational departments were convened in various halls throughout the grounds the whole constituting the convention for the general convention.

It is esilmated that close to 30,000 persons have come to St. Louis to attend this convention.

Several thousand more educators are expected to swell the attendance before the middle of the week and it is expected that the record held by Boston for the largest attendance, when the convention met last year will be eclipsed.

Festival hall has a seating capacity of about 2500 but had the hall been five times as large it would not have accommodated today's crowds. Educators from every portion of the United States and many from abroad constituted the vast throng that endeavored to enter the hall.

The convention was called to order by President John W. Cook. There were half a dozen welcoming addresses, one by President Francis of the World's Fair, who was given a Chatauqua salute and three cheers when he concluded his remarks.

University rally day was observed at the Missouri building and alumni, students and members of university faculties from all over the country were present. Addresses were made by President J. B. Angell of Michigan University, Congressman John Sharp Williams of Mississippi, President George Fellows of Maine, Robert Fulton of the University of Mississippi, John T. Harris, commander of education of the United States, Washington, D. C., and Charles D. McIver, president of the State Normal and Industrial College, Greensboro, N. H.

Mr. McIver said it would be a boon to the country if every pupil should be sent to St. Louis by the school board, with all expenses while the Exposition was being inspected.

"I would rather that my children should spend a few days visiting this Exposition than to spend the heated months in a summer school," he said.

President Cook, in his annual address on "Individualism," said:

"What has become of our dear individualism? It returns to its old haunts occasionally to 'turn the rascals out,' but it is in less serious business the greater part of the time. The desecration of the Sabbath is about completed. It has been transformed into a holiday out of which has been filtered the last poor remnants of intrinsic sacredness. If the man of the future is to be religious it will be because of the people in authority that recognize and gladly obeys in everything that investigates. The child must learn the sacredness of the law and the manliness of obedience."

ASK FOR NEW FIRE HOUSE.

COUNCILMAN M'ADAM WISHES TO BUILD ONE AT COST OF $10,000.

An ordinance was introduced by Councilman McAdam last night directing the Board of Public Works to advertise for bids for the erection of a new fire-house at Fifty-ninth street and San Pablo avenue. The cost of the proposed fire-house is $10,000. The appropriation is not to come out of this year's allowance but is to come out of the funds of the next fiscal year. The city now rents a frame building in this vicinity. The lot on which the proposed fire-house is to be erected is now owned by the city.

The ordinance was referred to the Ordinance and Judiciary Committee.

BURGLAR VISITS BACCUS.

COUNCILMAN LOSES TOOLS FROM BUILDING ON HARRISON STREET.

Councilman William J. Baccus, who when not fashioning the future of the city of Oakland by legislation is contributing to the substantial part of the city by laying bricks, was singled out last night by an ambitious tool thief with the result that Mr. Baccus will have to buy a new kit of tools.

The Councilman was employed at Twelfth and Harrison streets. He left all of the tools he uses at his trade in the building. When he went to work this morning he found the tools gone and immediately notified the Chief of Police, who has detailed his best sleuths on the case.

METEOR FIRST IN THE RACE.

KIEL, June 28.—In the race today for the Kiel Yacht Club's prizes, from Kiel to Eckenofords, Emperor William's Meteor III was first in her class to pass the winning buoy, followed by the Hamburg and Ingomar.

King Edward will return to Kiel from Hamburg this afternoon and will attend a banquet at the castle this evening.

THANKS TO FRANCE.

PARIS, June 28.—Ambassador Porter today transmitted to Foreign Minister Delcasse an explanation of the American position and thanks for the good offices of France in behalf of Mr. Perdicaris.

SWATTER IS NOT SENTENCED.

JUDGE TAPPAN BELIEVES THE YOUNG MAN IS INSANE

ALAMEDA, June 28.—Milton Blake, alias "Jack the Swatter" was not sentenced this morning by Judge Tappan. He was convicted last Saturday night by a jury on a charge of battery.

It has been the custom of the young man to stop young women on the street after dark and after kissing them he would strike them a terrific blow in the face with his fist.

When Blake was called for sentence this morning Judge Tappan said that he would send him to the County Jail in order that he might be examined on a charge of insanity.

In discussing the matter with a TRIBUNE reporter the Judge said:

"This young man is a dangerous character to be at large. I am of the opinion that he is insane and for that reason I would like to have him examined by the Lunacy Commission. If, however, the Commission does not agree with my conclusion then I will be compelled, under the law, to pass sentence on Blake.

"I believe that he should be confined in an asylum or in the County Jail for a long period so that he may be treated for his disease. No Alameda woman is safe alone on the streets of this city while this young man is at large. He is liable to kill somebody during one of his fits of insanity. It appears that when he sees a woman on the street at night he loses his reason."

AMUSEMENTS.

THE NOVELTY.

The customary weekly change of program was presented to a well filled house at the Novelty Theater yesterday afternoon and at two performances last night, and every seat in this pretty theater was occupied. It's the same unanimous opinion of the thousands of patrons of this popular house that the Novelty at all times is among the leaders. When it comes to giving the public high-class vaudeville talent, Col. Lubelski has been very fortunate, in having very few turns below mediocrity. No ten cent house in the country can eclipse the splendid program found at all times at this favorite place of amusement. The management never stops at expense when it comes to booking the best in the business. The gigantic program last night was fully up to the elevated standard which this theater enjoys. Here are some of the artists who made favorable impressions: The De Laceys, in black face, introducing Southern melodies, and some difficult dancing. Jessie Orr, a young Miss who does some high kicking and is assisted in her work with superby electric flashes. Parrott, the juggling wonder, won the approval of the large audience by some exceedingly clever manipulation of most everything found in an old curiosity shop. Walter Kerrick was welcomed back after a week's absence and sang in his usual fine baritone voice. The Great Caesar with his trunk and other mysteries had the auditors guessing and a colored trio, consisting of a man, woman and young girl get off some old puns, do some fair singing and good dancing. The motion pictures are some of the latest war scenes in the Far East and an explosion in a coal mine, with several miscellaneous scenes, all of which are interesting. The grand bill deserves crowded houses at every performance, which, however, is always the case at this house, for no vaudeville theater on the coast enjoys a better patronage than the Novelty.

THE BELL.

Once again this favorite place of amusement can lay claim as being second to none on this coast and probably elsewhere, in giving a vaudeville entertainment that can not be excelled on the globe for the price of admission. The enterprising management demonstrated last night the good judgment it has used in selecting talent for this house. Last evening's entertainment

AT THE BELL THEATER.

sparkled with repartee in the different turns and from the moment the curtain went up until its final ringing down, there was not a dull moment. There is a dash to the program that lends enchantment to the auditors. There is no lagging. Every number is given with a vim and freshness and among those that assist in carrying out the excellent program are: Gilmore and Lemoine, character sketch team; W. M. Scott, basso profundo; Miss Susie Lehman, illustrated singer; The Robinsons a colored team and Mlle. Emma Cotrely and A. Van Gofre, who introduced their unrivaled specialty of balancing and posing. Their feats of strength are a prime feature of the splendid bill. The moving pictures are a miscellaneous budget of interesting events, depicting scenes from the recent awful disaster to the steamer "General Slocum" in New York Bay. Many of the audience refrained from looking at the heart-rending incidents of the fearful catastrophe and it is said back East the authorities will not allow these pictures to be shown on the stage. However, credit must be given the Bell management in securing this motion picture, which was secured at a big expense.

THE EMPIRE.

The first week of the new Empire Theater was a success and the second has started with a dash that promises good results for the future and argues well for the ability of the management to stage such a show. When the Empire opened last week the resident manager promised that an excellent bill would be given, and in this respect, he has kept his word and again he said that this week's program would outclass the initial week's production. The new bill as presented last night compared favorably with the quality as seen the previous week. In some respects it is better, and as a whole is satisfactory. The feature act is the "Three Moores" who are remarkably clever people in song and acrobatic dancing. Arthur and Bessie Krona present a neat little sketch entitled "A Vaudeville Review" and display a tinge of acting that's refreshing compared to some others in their line. Holmes and Waldron in a musical comedy act are not bad, and Miss Madeline D' Leene sings an illustrated song with effect and Hadendoffer and Kraus, two German comedians are a duo that entitle them to claim the title they go under. The moving pictures are seen hereabouts for the first time and altogether the program is worthy of patronage.

TEA

We don't know, in this country, how good tea is—the most of us—some of us do.

It isn't the tea's fault.

UNION ELECTS OFFICERS.

COOKS AND WAITERS' ALLIANCE SELECTS LEADERS FOR ENSUING TERM.

Yesterday afternoon and evening the Cooks and Waiters' Alliance held an election of officers for the ensuing term. It was one of the most spirited contests that has been known in union circles and most of the officers who have served faithfully during the expired term were re-elected. There were thirty-seven amendments to the international constitution all of which passed save number fifteen. The officers-elect are as follows: President, Martin Gregovich; first vice-president, W. H. Jensen; second vice-president, Isabel Patsworth; secretary and business agent, Peter C. Weber; treasurer, J. Dekermark; inside guard, C. Osterero; outside guard and janitor, Jack Paccassi; inspector, A. Kornberg; executive board, Benjamin Sears, G. Bosnirk, E. Wier—the latter two were tied and a recount may be accorded them. Board of trustees, J. Cooper, C. Herkenham, G. Ashton; delegates to Provision Trades' Council, J. Cooper, P. C. Weber, H. Hollander, C. W. C. McBride.

Tonight it is the intention of the union to celebrate the election with a general jollification and great preparations are being made therefore. On Tuesday next, an installation will be held in the afternoon and at that time a smoker will also be given.

TO REDUCE TAX.

The per capita tax of those unions including women among their members is at present five cents per member and the Miscellaneous Trades' Council proposes reducing it to 2½ cents. To decide the matter the affiliated unions will vote upon it, in the near future.

LAUNDRY WORKERS ELECT.

The Laundry Workers' Union met last night and initiated sixteen candidates.

The following delegates were elected to the International convention in San Francisco in August: A. T. Geiger, J. W. Smiley, S. H. Gray, alternate, A. V. O'Neil.

To the District Council of Laundry Workers, in Sacramento, the following delegates were elected: Tillie Walters, S. S. Wall, A. T. Geiger, J. H. Mintz, J. W. Smiley, S. H. Gray, Nellie Hart, A. V. O'Neil and Mrs. A. Odell.

Several amendments to the national constitution were considered.

Officers were elected as follows: President, J. H. Moritz; vice-president, G. F. Preindiville; treasurer, R. Spencer, secretary, S. H. Gray, sergeant-at-arms, E. Mellaine; sentry, H. J. Meyers.

CENTRAL COUNCIL.

The Central Council will have no meeting next Monday night owing to the fact that it is the Fourth of July.

UNION LABOR CLUB ELECTS.

The Forty-eighth Assembly District Club of the Union Labor Party met last night and reorganized for the coming campaign. The following officers were elected: Chairman, J. A. Mathews; secretary, T. L. Holden, committee on organization, T. L. Holden, J. B. Crandall, L. O. Mathews; committee on press, E. W. Knox, J. H. Leiter, C. A. Sinclair, committee on finance, Chas. C. Knox, J. L. Palinbaum, C. A. Sinclair.

JAPANESE SPIES ARE CAPTURED.

NARVA RUSSIA, June 28.—Two Japanese masquerading as itinerant organ grinders, attired in Bulgarian costume, were arrested here yesterday. Their organ was searched and was found to contain maps of the Baltic coast line and surveying instruments. The prisoners confessed. It is believed that one of them is a colonel on the Japanese general staff and that the other is his orderly. Both men were sent to St. Petersburg.

AT WHIPPING POST.

LEXINGTON, Ky., June 28.—In accordance with Police Judge Riley's recent whipping post decision a 14-year-old colored boy was given fifty lashes in the public square today. His coat was removed and the lad was whipped with a buggy whip in the presence of over a thousand citizens.

WILL GIVE A DANCE.

FRUITVALE, June 28.—Professor Alfred Sorrier will give his weekly Wednesday night dancing class at Blackman Hall tomorrow night. These Wednesday night affairs have proven most enjoyable to the large assemblies that have made it a point to attend. Tomorrow night an unusually large crowd is expected from Haywards, Alameda and Oakland as well as locally.

Summer Outing

or World's Fair Trip?

Things you'll want in either case.

We have the nicest line of Vacation necessities including—

Sponge and Wash Cloth Bags
Gentlemen's and Ladies' Traveling Roll Ups
Alcohol Stoves
Soap Boxes
Comb and Brush Cases
Clothes Brushes
Playing Cards
Pocket Flasks
Drinking Cups
Safety Razors, etc.

And all the toilet luxuries that make traveling pleasant.

Bowman & Co.

Druggists

14th and Broadway
1109 Broadway

Branch Stores—
13th Avenue and East 14th Street
2112 Center Street, Berkeley

ASK TO SEE

Heller

PIANOS

$6 Down,
$6 Per Month.

Sherman, Clay & Co.

STEINWAY DEALERS

OAKLAND
Broadway at 13th
SAN FRANCISCO
Kearny and Sutter

J. COOPER TAILOR

1115 BROADWAY

Chambers 26 and 27, S. W. Cor. Thirteenth Street, Oakland, Cal.

BUSINESS AND OTHER SUITS MADE ON REASONABLE TERMS.

EVENING SUITS—For Special Occasions—such as Weddings, Banquets, Concerts, Balls, Operas, or any other purpose, it is imperative of a gentleman to appear in evening dress. Also, Frock Coat Suits for Morning Weddings, Funerals, and Afternoon Receptions.

Loher's Market Will Be Closed ALL DAY MONDAY, July 4th

WE ARE GOING TO TAKE PART IN OAKLAND'S MONSTER PARADE.

GEO. T. LOHER

FRESH MEATS AND DELICACIES

Phone Main 1001 221 San Pablo Avenue

A POT OF MRS. LOHR'S BOSTON BAKED BEANS AND BROWN BREAD WILL TIDE YOU OVER VERY NICELY. ORDER SATURDAY.

Excursion Rates St. Louis

Round trip excursion tickets to St. Louis and Chicago on sale July 1, 2, 7, 8, 13, 14, and on other dates in August, September and October, at the following rates:

To ST. LOUIS $67.50
To CHICAGO, passing one way through St. Louis $72.50

RETURN LIMIT THREE MONTHS.

Stop-overs allowed on both the going and returning trip.

THESE RATES GO ON OVERLAND LIMITED.

Ask about the Through Tourist Cars direct to the Exposition.

G. T. FORSYTH, Div. F. & P. Agent, 12 San Pablo Ave., Oakland.

Southern Pacific